



SRM
INSTITUTE OF SCIENCE & TECHNOLOGY
Deemed to be University u/s 3 of UGC Act, 1956
VADAPALANI

SRM Institute of Science and Technology, Vadapalani Campus
C Block, No.1,
Jawaharlal Nehru Rd, Vadapalani, Chennai
Tamil Nadu 600026

MANDATORY DISCLOSURE

December 2024

1. Name of the Institution

Name of the Institution : **SRM Institute of Science and Technology,
Vadapalani Campus**

Address of the Institution : No.1, Jawaharlal Nehru Road, 100, feet Road,
Near Vadapalani Signal, Vadapalani

City & Pin code : Chennai – 600 026.

State / UT : Tamil Nadu

Phone number with STD code : 044-4396 9966, 044-43969967

Fax number with STD code : 044-4396 9957

Office hours at the Institution : 8:00 AM to 4:00 PM

Academic hours at the Institution : 8:30 AM to 3:30 PM

Website : <https://www.srmistvdp.edu.in/>

Nearest Railway Station (dist. in KM) : (MKK)Kodambakkam (1.94 kms from
Campus)

Nearest Airport (dist. in KM) : Chennai (12.9 km from Campus)

2. Name and address of the Trust/ Society/ Company and the Trustees

Permanent Id	1-3662200961	Application Id	1-43657125664
Name of the Institution /University	SRM Institute of Science and Technology, Ramapuram Part Campus	Name of the Society/Trust	SRM Institute of Science and Technology
Institution /University Address	1, Jawaharlal Nehru Salai (100 Feet Road), Vadapalani, Chennai Tamil Nadu, 600026	Society/Trust Address	3, Veerasamy Street, West Mambalam, Chennai, Tamil Nadu, 600033
Institution /University Type	Deemed to be University (Pvt)	Region	Southern

2.1 Trustee details

Name	Designation	Mobile Number
Dr. T. R. Paarivendhar	Founder & Managing Trustee	9940026004
Ms. P. Easwari	Trustee	9965889516
Dr. Ravi Pachamuthu	Trustee	9940026001
Dr. P. Sathyanarayanan	Trustee	9841026003
Mr. S. Niranjana	Trustee	9940026011
Mr. S. Balaji	Trustee	9940026015
Ms. R. Harini	Trustee	9940026002

2.2 Name and address of the Affiliating Body

Name of the Affiliating Body : Ministry of Human Resource Development
Government of India
Joint Secretary
Shastri Bhawan
New Delhi – 110001

Website : <https://www.education.gov.in/>

MHRD Approval Number and Date : 9-9/98-U-3 02-08-2002
University Grants Commission (UGC)
Bahadur Shah Zafar Marg,
New Delhi - 110002.
Contact Number: 011-23604446,
011-23604200
webmaster.ugc.help@gmail.com

Website : <https://www.ugc.ac.in/>

UGC Approval Number and Date : F.6-21/2001 23-08-2002

3. Name and Address of the Vice-Chancellor /Director/ Dean

Designation	Name	Contact Number	Email ID
Vice Chancellor	Dr. C. Muthamizhchelvan	+919940036004	vc@srmist.edu.in
Dean	Dr. C. V. Jayakumar	+919500020898 044-43969955	dean.et.vdp@srmist.edu.in

4. Governance

4.1 Apex Management

Founder Chancellor	:	Dr. T. R. Paarivendhar
Pro-Chancellor (Administration)	:	Dr. Ravi Pachamuthu
Pro-Chancellor (Academics)	:	Dr. P. Sathyanarayanan
Chairman (Ramapuram and Trichy Campuses)	:	Dr. R. Shivakumar

4.2 Board of Management

S. No.	Name	Designation	Position
1	Dr. C. Muthamizhchelvan	Vice-Chancellor	Chairman
2	Dr. A. Ravikumar	Pro-Vice-Chancellor [Medical]	Member
3	Prof. M.S. Palanichamy	Academician	Member
4	Prof. B. Raghavan	Academician	Member
5	Dr. [Mrs.] Pankaj Mittal	Academician, AIU	Member
6	Dr. B.S. Anand	Nominee of the Sponsoring Body	Member
7	Mr. G. K. Manohar	Nominee of the Sponsoring Body	Member
8	Dr. D. Antony Ashok Kumar	Director [IHM]	Member
9	Dr. K. Ravi	Dean [Dental], Ramapuram	Member
10	Dr. T. V. Gopal	Dean [CET]	Member
11	Dr. A. Sundaram	Dean [Medical]	Member
12	Mr. M. Krishna Mohan	Associate Professor, CET	Member
13	Dr. S. Ponnusamy	Registrar	Ex-Officio Secretary
14	Dr. K. Gunasekaran	Controller of Examinations	Special Invitee

4.3 Academic Council Members

S. No.	Position	Name	Designation	Department / Faculty
1	Chairperson	Dr. C. Muthamizhchelvan	Vice Chancellor	SRMIST
2	Member	Dr. A. Ravikumar	Pro Vice Chancellor (Medical)	SRMIST
3	Member	Dr.A.Vinay kumar	Pro Vice Chancellor (SHML)	SRMIST
4	Member Secretary	Dr. S. Ponnusamy	Registrar	SRMIST
5	Permanent Invitee	Dr. K. Gunasekaran	Controller of Examinations	SRMIST
6	Member	Dr. T. Mythili	Additional Registrar	SRMIST
7	Member	Dr. C. Raju	Professor	IIM – Kozhikode
8	Member	Dr.A.N.Parameshwaran	Director[NMAMIT]	Professor & Director, NMAMIT
9	Member	Dr. A. Thiyagarajan	Senior Advocate	Law
10	Member	Dr. Rajan Saxena	Former Vice Chancellor	NMIMS
11	Member	Dr. D. Antony Ashok Kumar	Director, SRM Institute of Hotel Management	SRMIST
12	Member	Dr. Manoranjan Pon Ram	Director (Online Education)	SRMIST
13	Member	Prof. Rajeev Sugumaran	Senior Advisor	DLD SRMIST
14	Member	Prof. G. Augustine Maniraj Pandian	Dean	IQAC, SRMIST
15	Member	Dr. T.V. Gopal	Dean [CET]	CET, SRMIST
16	Member	Dr. D. Kingsly Jeba Singh	Dean	School of Mechanical Engg. CET, SRMIST
17	Member	Dr.M.Sakthi Ganesh	Dean [E&T]	SRMIST Ramapuram Campus
18	Member	Dr.R.P.Mahapatra	Dean [E&T]	SRMIST NCR Campus
19	Member	Dr. C.V. Jayakumar	Dean [E&T]	SRMIST Vadapalani Campus
20	Member	Dr. D. John Thiruvadigal	Dean [Sciences]	CET, SRMIST

21	Member	Dr. M. Vairamani	Dean	School of Bioengineering, CET, SRMIST
22	Member	Dr. Revathi Venkatraman	Chairperson	School of Computing
23	Member	Dr. A. Duraisamy	Dean [S&H]	College of Science and Humanities KTR campus, SRMIST
24	Member	Dr. Anantha Padmanabhan	Dean [S&H]	CSH, Vadapalani, SRMIST
25	Member	Dr. C. Sundar	Dean [S&H]	CSH, Ramapuram, SRMIST
26	Member	Dr. Shivganesh Bhargava	Dean [Management]	SRMIST, Kattankulathur
27	Member	Dr. V. Sasirekha	Dean [Management]	SRMIST, Vadapalani
28	Member	Dr. M. Jawaharlal	Dean [College of Agricultural Sciences]	SRMIST, Kattankulathur
29	Member	Dr. P. Sudha sree	Dean [School of Law]	SRMIST, Kattankulathur
30	Member	Dr. B. Neppolian	Dean [Research]	SRMIST
31	Member	Dr. Nitin Madhusudan Nagarkar	Dean [Medical]	SRMIST
32	Member	Dr. K. Ravi	Dean	SRM Dental College, Ramapuram
33	Member	Dr. N. Vivek	Dean	SRM Dental College, Kattankulathur
34	Member	Dr. V. Chitra	Dean	SRM College of Pharmacy
35	Member	Prof. T.S. Veera Goudhaman	Dean	SRM College of Physiotherapy
36	Member	Dr. U. Ganapathy Sankar	Dean	SRM College of Occupational Therapy
37	Member	Dr. Hari singh	Dean	SRMIST, School of public health
38	Member	Dr. R. Jagadeesh kannan	Dean i/c [E & T]	SRMIST, Trichy campus
39	Member	Dr. D. Francis xavier christopher	Dean [S & H]	SRMIST, Trichy campus

40	Member	Dr.V.P.R.Sivakumar	Dean [Physiotheraphy]	SRMIST, Trichy campus
41	Member	Dr.K.Kumar Ebenezar	Principal [AHS]	Trichy campus
42	Member	Dr. S.S. Sridhar	Professor [C.Tech]	CET, KTR Campus
43	Member	Dr. C. Gomathy	Professor [ECE]	E&T, VDP Campus
44	Member	Dr. A. Jesu Arockia Raj	Professor [Biotech]	S&H, KTR Campus
45	Member	Dr. J. Dhilipan	Professor [MCA]	S&H, RPM Campus
46	Member	Dr.V.M.Shenbagaraman	Professor [Management]	SRMIST, Kattankulathur
47	Member	Dr. K. Subramanian	Professor [General Medicine]	Medical, KTR Campus
48	Member	Prof. R. Vijayalakshmi		Medical [Allied Institutions], KTR Campus
49	Member	Dr.N.Damodharan	Professor [Pharmacy]	SRMIST, Kattankulathur
50	Member	Dr.Kothai seshathri	Professor [CAS]	SRMIST, Kattankulathur
51	Member	Dr.K.Selvasundaram	Professor [Corp.Secretary-ship]	SRMIST, Kattankulathur
52	Member	Dr.Ishitaa Chatterjee	Professor [Law]	SRMIST, Kattankulathur
53	Member	Dr.T.N.Suresh	Associate Professor [Physiotherapy]	SRMIST, Kattankulathur
54	Member	Dr.R.Arivazhagan	Associate Professor [Management]	SRMIST, Kattankulathur
55	Member	Dr.Aamina Hussain	Assistant Professor [Community Medicine]	SRMIST, Kattankulathur
56	Member	Dr.A.Celina	Assistant Professor [Management]	SRMIST, Kattankulathur
57	Member	Dr. V.G. Vidhya	Assistant Professor [Biotech.]	SRMIST, Kattankulathur
58	Special Invitee	Dr.K.S.Lakshmi	Director[Admissions]	SRMIST, Kattankulathur
59	Special Invitee	Dr.A.Rathinam	Director[Alumni]	SRMIST, Kattankulathur

60	Special Invitee	Dr.N.Sambandam	Executive Director	SRMIST, Trichy campus
61	Special Invitee	Dr.K.V.Narayanan	Associate Director	SRMIST, Ramapuram campus
62	Special Invitee	Dr.R.Balaji	Associate Director [ITKM]	SRMIST, Kattankulathur
63	Special Invitee	Dr.S.Viswanathan	Director	SRMIST, NCR campus

4.4 Planning & Monitoring Board

S. No.	Name / Designation	Designation in the Planning and Monitoring Board
1	Dr. C. Muthamizhchelvan, Vice Chancellor	Chairman
2	Dr. S. Ponnusamy, Registrar	Secretary
Internal Members		
3	Dr. Lt. Col A. Ravikumar, Pro Vice Chancellor [M & HS]	Member
4	Dr. A. Sundaram, Dean [Medical]	Member
5	Dr. T.V. Gopal, Dean [CET]	Member
6	Dr. A. Duraisamy, Dean [S & H]	Member
7	Prof.[Dr]C.A. Gurudath, Dean [Law]	Member
8	Dr. Subhashree Natarajan, Dean [Management]	Member
9	Dr. M. Chinnadurai, Dean [Agriculture]	Member
10	Prof. G. Augustine Maniraj Pandian, Dean [IQAC]	Member
11	Dr. B. Neppolian, Dean [Research]	Member
Outside Experts of Eminence		
12	Dr. A. Senthil Kumar, Department of Mechanical Engineering, National University of Singapore -117576	Expert of eminence/ Member
13	Dr. Preetam Kumar, SMIEEE Associate Professor, Dept. of Electrical Engineering, IIT, Patna	Expert of eminence/ Member
14	Dr. Sanjay Tyagi Director, Software Technology Parks of India, No.5,3 rd Floor, Rajiv Gandhi Salai, Taramani, Chennai - 600113	Expert of eminence/ Member

15	Dr. Pradeep K. Sinha Vice Chancellor & Director International Institute of Information Technology [IIIT] Naya Raipur, Chhattisgarh- 493661	Expert of eminence/ Member
16	Shri Benjamin Lionel Professor of Practice Optics and Photonics Centre Room No.337, Block-II Indian Institute of Technology, Hauz Khas, New Delhi – 100 016	Expert of eminence/ Member
17	Shri. Rama Krishna Prasad Vemana Vice President Morgan Stanley Investment Bank, Bengaluru, Karnataka	Expert of eminence/ Member
18	Dr. A.N. Parameswaran Director, NMAMIT & Coordinator, NITTE Education Trust, Mangaluru, Karnataka State	Expert of eminence/ Member

4.5 Organizational chart

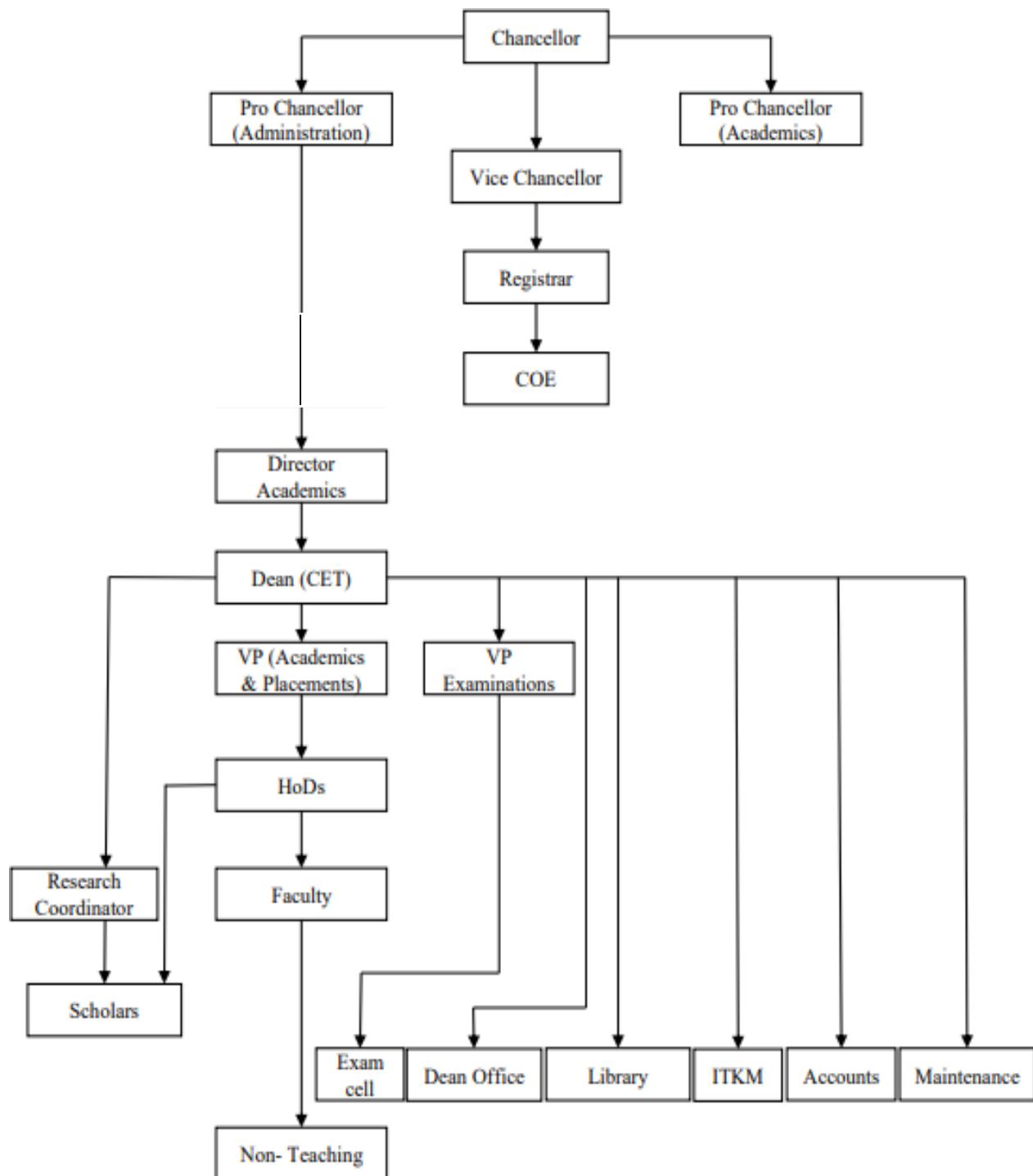

4.6 Institutional Governance

A flexible governance mechanism allows the institution to make significant strides towards the realization of its goals. Governance is based on the themes of:

- **Autonomy and oversight**

Each school and administrative function sets their own individual strategies along with the Vice-Chancellor of the institution. Along with the strategy, a set of targets and boundary conditions are prescribed against which the progress towards the realization of the strategy is measured.

- **Synergy between academia and administration**

Administrative and administrative tracks are kept separate since the people requirements of individuals in the two tracks are different. Shared services (HR, finance, payroll management, estate management, international relations, etc.) centres are established and operated that service all the faculties.

- **Transparency and accountability**

Transparency is present at two levels – institution to external stakeholders and within the institution. For external stakeholders, annual reports, research publications, academic and process reports are published. Internally, a 360-degree feedback process along with recourse for appraisals is present. To ensure accountability, targets are set every year during the strategy decision phase, against which each function is measured.

- **External advisory**

Statutory academic bodies like the Board of Management, Academic Council, and Boards of Studies are represented by external members from academia and industry who provide useful inputs which are incorporated into the system.

- **Faculty input**

All the statutory bodies of the institute have faculty members representation as mandated by the UGC regulations.

The apex governing body is **Board of Management** and its key functions are:

- To establish, on the advice of academic council, divisions and departments for the academic work and functions of the Institute and to allocate area of study, teaching and research to them.
- To create teaching and academic posts, to determine number, cadres and qualifications thereof as approved by the Commission, statutory body concerned and the emoluments of such posts in consultation with the Finance Committee.

- To approve the award of Degrees and diplomas based on the results of examinations and tests and to confer, grant or award Degrees, Diplomas, Certificates and other academic titles and distinctions:
- To transfer or accept transfers of any movable or immovable property on behalf of the Institute:
 - To manage regulate, and administer the revenue, the Finance, accounts, investments, properties, business and all other administrative affairs of the Institute and for that the purpose to appoint such agent or agents as it may deem fit.

Academic Council

The Academic Council shall be the principal academic body of the Institute and shall, subject to the provisions of the rules, have the control over and be responsible for the maintenance of standards of teaching, research and training, approval of syllabi, coordination of the research activities, examinations and tests within the institute and shall exercise such powers and perform such other duties and functions as may be prescribed or conferred upon it by the Rules of the Institution

Research Advisory Committee

The committee advises the institute on matters related to research, patents and innovations carried out by the faculty/students. It also prepares the budget for research and gets the same approved from the finance committee and board of management.

Planning and Monitoring Board

The Planning & Monitoring Board shall be the principal Planning Body of the Institute and shall be responsible for the monitoring of the development programmes of the Institute. It has the right to advise the Board of Management the Academic Council or any matter which it considers necessary for the fulfillment of the objectives of the Institute.

Finance Committee

To consider the annual accounts and financial estimates of the Institute and submit them to the Board of Management for approval and recommend the annual budget and revised estimates to the Board of Management.

Student Feedback on Institutional Governance/ Faculty performance

A digital feedback mechanism is in place to identify the teaching learning gaps. The feedback is based on 12 parameters and is taken twice a semester. The same is communicated to faculty members for improvement and quality assurance.

4.7 Grievance Redressal mechanism for Faculty, staff, and students

With reference to UGC, Ministry of Human Resource Development, Government of India's letters of even number dated 28.01.2015 and 14th May, 2019, SRM Institute of Science and Technology reconstituted the Internal Grievances Committee (ICC) with the following members to deal with the issue of gender-based violence and to conduct gender sensitization program.

S. No.	GRC Members	Role in committee	Designation in SRMIST, VDP
1	Dr. C.V. Jayakumar	Chairman	Dean (FET)
2	Dr. C. Gomathy	Member	VP (Academics & Placements)
3	Dr. S. Prasanna Devi	Member	Professor and Head - CSE
4	Dr. V. Prabhakaran	Member	Head, Dept of Commerce (Hons)
5	Dr. M. N. Praba Devi	Member	Professor & Programme Coordinator / MBA
6	Ms. Nandhini Raja	Member	Special Invitee, 3 rd Year / CSE

The grievances can be communicated through the e-mail: internalgrievances.vdp@srmist.edu.in or through the phone numbers 9500020898, 9884801436.

The above constituted IGC will be working as per UGC (Prevention, Prohibition and Redressal of Sexual Harassment of Women Employees and Students in Higher Educational Institutions) Regulation, 2015.

4.8 Anti-Ragging Committee

As per the All-India Council for Technical Education (Prevention and Prohibition of Ragging in Technical Institutions, Universities including Deemed to be Universities imparting technical education) Regulations 2009 Dated 01-07-2009, the anti-ragging committee comprising of the following members has been constituted to prevent any act of ragging. Complaints can be raised at the following email ID antiragging.helpline.vdp@srmist.edu.in

S. No	Name	Institution	Designation / Department
1.	Dr. J. Arun Nehru Committee Chairman	FE&T / VDP	Assistant Professor (S.G) / CSE
2.	Dr. S. Thalpathiraj Committee Dy. Chairman	FE&T / VDP	Assistant Professor (Sr.G) / Maths
3.	Dr. A. Shirley Edward	FE&T / VDP	Professor & Head / ECE
4.	Dr. R. Rajaraman	FE&T / VDP	Professor & Head / MECH

5.	Dr.S.Prasanna Devi	FE&T / VDP	Professor & Head / CSE
6.	Dr. P. Chitra	FE&T / VDP	Professor & Head / CSE (ET)
7.	Dr. B. Prabadevi	FoM / VDP	Associate Professor & Program Coordinator / MBA
8.	Mr. M. Rajavel Boys Hostel Warden	FE&T / VDP	Assistant Professor / CSE (ET)
9.	Dr. N. Chitra Girls Hostel Warden	FoM / VDP	Assistant Professor / MBA
10.	Dr. K. Meenakshi	FE&T / VDP	Assistant Professor / CSE (ET)
11.	Mrs. S. Niveditha	FE&T / VDP	Assistant Professor (Sr.G) / CSE
12.	Mr. Rathina Kumar P	FE&T / VDP	Assistant Professor / ECE
13.	Dr. P. Haja Syeddu Masooth	FE&T / VDP	Assistant Professor (S.G) / MECH
14.	Dr. M. Vijayakumar	FoM / VDP	Associate Professor / MBA
15.	Dr. V. Suganya	FoM / VDP	Assistant Professor (S.G) / MBA
16.	Dr. K.Rangaraj	FE&T / VDP	Physical Director / Physical Education
17.	Dr. S. Sakthivel	FE&T / VDP	Physical Director / Physical Education
18.	Mrs. T. Thenmozhi	S&H / VDP	Physical Director / Physical Education
19.	Dr. G. Dhamodharan	S&H / VDP	Assistant Professor / Commerce
20.	Dr. A. Meenakshi	S&H / VDP	Assistant Professor / CS & A
21.	Dr. V. Venkatragavan	S&H / VDP	Associate Professor / Commerce (A&F)
22.	Dr. V. Prabakaran	S&H / VDP	Assistant Professor / Commerce (IAF)
23.	Mrs. S.V. Padma Rao	FE&T / VDP	Student Co-ordinator

Establishment of Committee for SC/ST

SC/ST cell has been constituted in the Vadapalani campus to resolve all the affairs and problems related to the SC/ST students and faculties with the following objectives:

- To create a platform where students can point out their problems, regarding academic and nonacademic matters.
- To monitor the implementation of reservation policy in the institution.

The committee is responsible for:

- Understanding the problems of students and faculties belong to SC/ST communities and taking necessary action and necessary advice/help to resolve the matter.
- Creating awareness among the SC/ST students regarding the various Government and Non-Government scholarship schemes.
- Counseling the students to help them overcome inferiority complex related to interaction with fellow students and personal grooming, etc.

SC/ST Cell Committee Members:

S. No	Faculty Name	Role in committee	Designation/ Department
1	Mr. N. Dinakar	Chairman	Assistant Professor (Sr.G) / Mechanical Engineering
2	Mr. P. Rathina Kumar	Member	Assistant Professor (Sr.G) / Electronics and Communication Engineering
3	Dr. P. Jayanthi	Member	Assistant Professor (Sr.G) / CSE – (Emerging Technologies)
4	Dr. S. Vidhuvarshini	Member	Assistant Professor (Sr.G) / Computer Science and Engineering
5	Dr. P. Poomathi	Member	Assistant Professor (Sr.G) / EFL

Internal Quality Assurance Cell

As per National Assessment and Accreditation Council (NAAC) guidelines every accredited institution should establish an Internal Quality Assurance Cell (IQAC) as a post- accreditation quality sustenance measure. Since quality enhancement is a continuous process, the IQAC becomes a part of the institution's system and works towards realization of the goals of quality enhancement and sustenance. The prime task of the IQAC is to develop a system for conscious, consistent and catalytic improvement in the overall performance of institutions.

SRMIST, VDP is NAAC accredited and the IQAC was established at SRMIST, VDP to strive for the betterment of processes and setup. The primary aim of IQAC is

- To develop a system for conscious, consistent and catalytic action to improve the academic and administrative performance of the institution.
- To promote measures for institutional functioning towards quality enhancement through internalization of quality culture and institutionalization of best practices.

5. Programmes

S. No	Faculty Name	Role in Committee	Designation/Department
1	Dr. R Rajaraman	Co-ordinator	Professor & Head/MECH
2	Dr. Rahul Krishnan	Committee Member	Assistant Professor(Sr.G)/ECE
3	Mrs. V Bhuvaneswari	Committee Member	Assistant Professor(O.G)/ECE
4	Dr. K. Akila	Committee Member	Assistant Professor(Sr.G)/CSE
5	Dr. T Anusha	Committee Member	Assistant Professor(Sr.G)/CSE
6	Mr. N. Dinakar	Committee Member	Assistant Professor(Sr.G)/MECH
7	Dr. J. RaviKumar	Committee Member	Assistant Professor(Sr.G)/ Maths
8	Mr. A Mathivanan	Committee Member	Assistant Professor(O.G)/CDC
9	Dr. Sabarinathan S	Committee Member	Assistant Professor(Sr.G)/CHEM
10	Mrs. K. Nalini	Committee Member	Assistant Professor(O.G)/ENG
11	Dr N. Sarulatha	Committee Member	Assistant Professor(S.G)/ MBA
12	Dr. K. Ramachandran	Committee Member	Assistant Professor(Sr.G)/PHY
13	Ms. M Divya Maya	Special Invitee	Student Representative

5.1 Name of Programmes approved by AICTE

B. Tech.

Department of Computer Science and Engineering

- Computer Science Engineering
- Computer Science & Engineering with Specialization in Artificial Intelligence & Machine Learning
- Computer Science & Business System
- Computer Science & Engineering with Specialization in Big Data Analytics
- Computer Science and Engineering (Cyber Security)

Department of Electronics and Communication Engineering

- Electronics & Communication Engineering
- Electronics Engineering (VLSI Design and Technology)
- Electronics & Communication Engineering with Specialization in Data Science

Department of Mechanical Engineering

- Mechanical Engineering
- Mechanical Engineering with Specialization in Artificial Intelligence and Machine Learning

Department of Management Studies

- Master of Business Administration

M. Tech.

- Computer Science Engineering
- VLSI Design

Ph. D.

- Engineering / Management / Science

Status of Accreditation of the Courses : NAAC A++ Grade

Total number of Courses : 14

5.2 Approved Intake details

Level	Course	Intake Approved for 2022-23	Intake Approved for 2023-24	Intake Approved for 2024-25
UNDER GRADUATE	COMPUTER SCIENCE & ENGINEERING	120	120	120
UNDER GRADUATE	MECHANICAL ENGINEERING	120	60	60
UNDER GRADUATE	ELECTRONICS & COMMUNICATION ENGINEERING	60	60	60
POST GRADUATE	MBA	240	240	240
UNDER GRADUATE	Computer Science & Engineering with specialization in Artificial Intelligence & Machine Learning	120	120	120
UNDER GRADUATE	Computer Science & Business System	60	60	60

UNDER GRADUATE	Mechanical Engineering with specialization in Artificial Intelligence and Machine Learning	60	60	60
UNDER GRADUATE	Computer Science & Engineering with specialization in Big Data Analytics	60	60	60
UNDER GRADUATE	Electronics & Communication Engineering with specialization in Data Science	60	60	60
UNDER GRADUATE	Computer Science & Engineering (Cyber Security)	-	-	30
UNDER GRADUATE	ECE VLSI DESIGN	-	-	30
POST GRADUATE	Computer Science & Engineering	12	12	12
POST GRADUATE	VLSI DESIGN	-	-	12

5.3 Placement Details

S.No	Details	CSE					ECE					MECH					MBA				
		2019-20	2020-21	2021-22	2022-23	2023-24	2019-20	2020-21	2021-22	2022-23	2023-24	2019-20	2020-21	2021-22	2022-23	2023-24	2019-20	2020-21	2021-22	2022-23	2023-24
1	Total No. of students	277	170	263	273	188	109	53	90	102	45	157	57	71	58	32	117	118	179	203	237
2	Total No. of students eligible for placement	204	126	199	197	155	74	40	59	50	26	83	36	42	32	15	83	84	125	107	169
3	Total No. of eligible students Placed	160	100	183	172	72	54	31	55	48	22	38	13	32	19	9	39	29	80	75	121
4	Year wise % placement	78.4	79.3	92%	87.31%	62.61%	72.9	77.5	93%	96%	84.62%	42.17	36.1	76%	59.38%	60%	46.98	34.5	64%	67.16%	69.65%
5	Minimum and maximum package received (in lakh)	3/40	3/14	3.5/30	3/27	3.5/52	3/4.65	3/6.6	3.5/17	3.5/15	3.5/10	3.5/7	3.8/12.5	3.5/10	3.5/29	4.5/8.5	4.5/7	5/11	3.5/12	4.5/13.58	3.6/14
6	No. of companies student got placement	58	52	82	86	38	11	12	32	24	20	40	58	23	21	8	19	17	43	37	72

Collaboration with foreign universities (Semester Abroad Program)

SRM University is recognized across the country for its high standards of education, exciting opportunities and excellent placement. To maintain its top position, the University is spearheading with Semester Abroad Program (SAP), a unique initiative providing its students international exposure and global opportunities. Under the Semester Abroad Program the students are allowed to take up a few courses and / or a Major project in reputed foreign universities for ONE semester.

Details of the Foreign University for Semester Abroad Program

S. No.	UNIVERSITY	BRANCH
USA		
1	Carnegie Mellon University (RI)	CSE / ECE
2	University of California, Davis	ALL
3	University of Wisconsin-Madison	ALL
4	University of Wisconsin-Milwaukee	ALL
5	Illinois Institute of Technology (IIT)	ALL
6	New Jersey Institute of Technology	ALL
7	University of Dayton	ALL
8	University of Missouri–Columbia	MBA
9	University of Central Oklahoma	All
10	Harvard Medical School	Bio Technology
11	University of Toledo	MBA
12	University of Georgia	Bio / Genetics
UK		
13	Birmingham City University	ALL
14	University of Warwick	Bio Technology
15	University of Dundee	Arch / Civil
16	Lancaster University	Except Bio
17	Kings College London	ALL
18	University of West of England	ALL
19	University of Hull	Management, Chemical

20	Teesside University	ALL
21	University of Edinburgh	Mech
GERMANY		
22	Furtwangen University	Except Bio
23	HS-Weingarten	Except Bio
FRANCE		
24	Lille Catholic University	Except Bio
25	Polytech' Tours	Mechanical
26	EFREI University (RI)	EECS
27	New Orleans University	ALL
28	EPITA	ALL
29	IPSA	ALL
NETHERLANDS		
30	HAN University	Mech/ Auto
31	Saxion University	EEE / BBA / Civil / Hotel
SWEDEN		
32	Uppsala University (RI)	Biotechnology / Genetics
33	Umea University	Bio / Genetics
34	University West	Mech/ Mtrns / CSE / MBA
35	University of skovde	ALL
IRELAND		
36	University College Cork (RI)	ALL
SPAIN		
37	ESIC Business& Marketing School	BBA (MKT & Int. Trade)
38	University of Valencia(RI)	Automobile
SINGAPORE		
39	National University of Singapore	ALL
40	Nanyang Technological University	ALL
NEWZEALAND		
41	University of Otago	ALL

AUSTRALIA		
42	The University of Melbourne	ALL
43	Charles Darwin University (RI Bio)	Bio
44	University of Western Sydney	ALL
45	University of Western Australia (RI)	Bio
46	University of Flinders	Bio & Nano
TAIWAN		
47	National Chiao Tung University(TZU) - RI	ALL
48	National Tsing Hua University (NTHU)	ALL
49	National Taipei University of Technology	ALL
50	National Kaohsiung Normal University	ALL
51	National Taiwan Ocean University	ALL
52	National Chung Cheng University	ALL
53	I -Shou University	ALL
54	National Chung Hsing University	ALL
55	Tamkang University	ALL
56	Taipei Medical University	ALL
57	Asia University	ALL
SOUTH KOREA		
58	Yongsan University	ALL
59	Hannam University	ALL
60	Dongguk University	Mech / Mtrncs / CSE
61	Sungkyunkwan University (SKKU)	ALL
62	DukSung Women's University	BBA / CSE / IT
JAPAN		
63	Kyushu Institute of Technology	S.Mech
64	Tokai University	Except Bio
65	Shizouka University	Nano / Physics
66	Waseda University	ALL
INDONESIA		

67	London School of Public Relations	ALL
68	University of Indonesia	ALL
69	BINUS University	ALL
VIETNAM		
70	Hanoi University of Science and Technology	ALL
71	Hanoi University of Public Health	ALL
72	Thuyloi University	ALL
CHINA		
73	North China University of Technology	Chemical
74	Linyi Top Network	Research / CSE
75	Zhengzhou University of Light Industry	Bio Technology / Chemical
TURKEY		
76	Middle East Technical University	ALL
CANADA		
77	Nipissing university	Management
MALAYSIA		
78	University of Malaysia, Pahang	Chemical
79	University Tenaga Nasional	BioTechnology / Chemical
80	AIMST University	BioTechnology / Chemical
81	Sunway University	BioTechnology / Chemical

6. Faculty Details

Faculty Unique ID	First Name	Last Name	PAN	Email Address	Designation	Department	Gender	Date of Birth
1-2183603120	PASUPATHI	CHITRA	AGVPC0010F	chitrap1@srmist.edu.in	PROFESSOR	COMPUTER SCIENCE AND ENGINEERING	Female	13-05-1971

Faculty Unique ID	First Name	Last Name	PAN	Email Address	Designation	Department	Gender	Date of Birth
1-2189131423	BALASUBRAMANIAN	DHIYANESH	AMKPD1794J	dhiyaneb@srmist.edu.in	ASSOCIATE PROFESSOR	COMPUTER SCIENCE AND ENGINEERING	Male	08-04-1987
1-2472136063	RAPHEL	ARUN	AXRPA0168K	arunr2@srmist.edu.in	ASST PROFESSOR	MECHANICAL ENGINEERING	Male	01-08-1989
1-2979151560	RAHUL	RAMAKRISHNAN	BICPR3590R	rahulk1@srmist.edu.in	ASST PROFESSOR	ELECTRONICS AND COMMUNICATIONS ENGINEERING	Male	07-04-1990
1-3198270407	PARTHASARATHY	DURGADEVI	BUQPD6251F	durgadep@srmist.edu.in	ASSOCIATE PROFESSOR	COMPUTER SCIENCE & ENGINEERING	Female	21-02-1991
1-3549961317	PANDIAN	NAGARAJAN	AIAPN8562C	nagarajp@srmist.edu.in	ASSOCIATE PROFESSOR	ELECTRONICS AND COMMUNICATIONS ENGINEERING	Male	01-06-1986
1-3673145127	CHINNIAH	RAJESH	AOQPR7705F	rajeshc@srmist.edu.in	ASST PROFESSOR	COMPUTER SCIENCE & ENGINEERING	Male	17-01-1974
1-3673145321	RAJENDRAN	MANIMARAN	ANDPM0162B	manimarr1@srmist.edu.in	ASST PROFESSOR	COMPUTER SCIENCE & ENGINEERING	Male	28-02-1966
1-3673145628	PALANIVELU	AMUDHA	AQXPA2662H	amudhap@srmist.edu.in	ASST PROFESSOR	COMPUTER SCIENCE & ENGINEERING	Female	01-05-1978
1-3673146075	GOMATHY	CHIDAMBARAM	AAGPG9884L	gomathyc@srmist.edu.in	PROFESSOR	ELECTRONICS & COMMUNICATIONS ENGINEERING	Female	04-06-1965
1-3673167454	SADAGOPAN	KARTHIKEYAN	AUFPK7913D	karthiks6@srmist.edu.in	PROFESSOR	MECHANICAL ENGINEERING	Male	08-01-1972

Faculty Unique ID	First Name	Last Name	PAN	Email Address	Designation	Department	Gender	Date of Birth
1-3673167735	RANGAS AMY	RAJARAMAN	AEOPR6219Q	rajaramr@srmist.edu.in	PROFESSOR	MECHANICAL ENGINEERING	Male	15-08-1965
1-3673372646	SEKHAR	KARTHIK	ASSPK2606E	karthiks1@srmist.edu.in	ASST PROFESSOR	ELECTRONICS & COMMUNICATION ENGG	Male	30-09-1981
1-3673448427	PANNEERSELVAM	ARUNARANI	AMNPA9876B	arunarap@srmist.edu.in	ASST PROFESSOR	MECHANICAL ENGINEERING	Female	12-10-1980
1-3673668030	RAJAGOPAL	VENKAT RAMAN	APGPV0565A	venkatrr1@srmist.edu.in	ASST PROFESSOR	MECHANICAL ENGINEERING	Male	20-07-1981
1-3673763724	SAMBANTHEM	THALAPATHIRAJ	AIVPT4239K	thalapas@srmist.edu.in	ASST PROFESSOR	COMPUTER SCIENCE & ENGINEERING	Male	08-05-1981
1-3673808913	SUBBARAMANI	SABARINATHAN	EKKPS3665F	sabarins1@srmist.edu.in	ASST PROFESSOR	MECHANICAL ENGINEERING	Male	01-05-1979
1-3673815555	NATARAJAN	RAMESHAN	AIIPR8980J	rameshan@srmist.edu.in	ASST PROFESSOR	ELECTRONICS & COMMUNICATION ENGG	Male	14-08-1977
1-3673851355	SUNDARASU	MUTHUKUMARAN	BCJPM9090G	muthukus2@srmist.edu.in	ASST PROFESSOR	COMPUTER SCIENCE & ENGINEERING	Male	28-11-1981
1-3673857196	SUBRAMANIAN	KANNAN	BJMPK2199C	kannans@srmist.edu.in	ASST PROFESSOR	MECHANICAL ENGINEERING	Male	25-07-1981
1-3673857911	MUTHIAH	PRABADEVI	BQBPP6496F	prabadem@srmist.edu.in	ASSOCIATE PROFESSOR	BUSINESS ADMINISTRATION	Female	15-03-1976
1-3673869773	KARTHIKEYAN	JAGANNATHAN	AMMPJ0208P	jagannak@srmist.edu.in	ASST PROFESSOR	ELECTRONICS & COMMUNICATION ENGG	Male	30-05-1981

Faculty Unique ID	First Name	Last Name	PAN	Email Address	Designation	Department	Gender	Date of Birth
1-3673997237	PRIYADHARSHINI	SOORA SUDARSANAN	CWKPS9678A	priyadhs1@srmist.edu.in	ASST PROFESSOR	COMPUTER SCIENCE & ENGINEERING	Female	24-08-1990
1-3673997886	KALIYAN	GEETHA	ATZPG3861D	geethak1@srmist.edu.in	ASST PROFESSOR	COMPUTER SCIENCE & ENGINEERING	Female	11-02-1973
1-3685478850	SIVAKUMAR	SIVAKUMAR PRASANNA DEVI	CUZPS9772A	prasannas1@srmist.edu.in	PROFESSOR	COMPUTER SCIENCE & ENGINEERING	Female	11-11-1982
1-3686185009	PONGOPAL	PAVAI	BDFPP3630L	paavaia@srmist.edu.in	ASST PROFESSOR	COMPUTER SCIENCE & ENGINEERING	Female	19-05-1983
1-3686210643	JAWA HARLAL NEHRU	ARUN NEHRU	ATAPA2601A	arunnehj@srmist.edu.in	ASST PROFESSOR	COMPUTER SCIENCE & ENGINEERING	Male	05-07-1986
1-3686271285	SRINIVASAN	GAYATHRY	AGEPG8211H	gayathrs1@srmist.edu.in	PROFESSOR	BUSINESS ADMINISTRATION	Female	02-11-1969
1-3686437680	SEENIVASAKAN	KESAVAN	AALPK3224F	hod.mba.vdp@srmist.edu.in	PROFESSOR	BUSINESS ADMINISTRATION	Male	24-06-1962
1-3686466615	VELMURUGAN	KIRUTHIGA	BWCPK6744E	kiruthiv@srmist.edu.in	ASST PROFESSOR	BUSINESS ADMINISTRATION	Female	28-11-1987
1-3737179858	ALEXANDER SHIRLY	EDWARD	AAGPE2205D	edwards@srmist.edu.in	PROFESSOR	ELECTRONICS & COMMUNICATION ENGG	Female	01-11-1979
1-3737861085	VAISHALI	DURGA MAHANTHI	ABAPG7823L	vaishalb@srmist.edu.in	ASST PROFESSOR	ELECTRONICS & COMMUNICATION ENGG	Female	19-12-1969
1-3796147364	KRISHNAMOORTHY	RAMACHANDRAN	AMGPR9991R	ramachak1@srmist.edu.in	ASST PROFESSOR	COMPUTER SCIENCE & ENGINEERING	Male	28-02-1978
1-3796889613	PANDIAN	MUTHUKRISHNAN	AUPPM4420R	muthukrp@srmist.edu.in	ASST PROFESSOR	ELECTRONICS & COMMUNICATION ENGG	Male	11-06-1984

Faculty Unique ID	First Name	Last Name	PAN	Email Address	Designation	Department	Gender	Date of Birth
1-3796889628	MANICK A	BHUVANESWAR I	BHBPB9399G	bhuvanem3@srmist.edu.in	ASST PROFESSOR	ELECTRONICS & COMMUNICATION ENGG	Female	30-07-1979
1-3796889645	RANGANATHAN	SATHIYA	BOKPS5063N	sathiyar1@srmist.edu.in	ASST PROFESSOR	ELECTRONICS & COMMUNICATION ENGG	Female	23-02-1983
1-3796889662	PERINBARAJ	RATHINAKUMAR	ANJPR9181R	rathinap@srmist.edu.in	ASST PROFESSOR	ELECTRONICS & COMMUNICATION ENGG	Male	24-03-1983
1-3796987654	SHANMUGAVEL	MANOHAR	APBPM4644N	manohars@srmist.edu.in	ASST PROFESSOR	COMPUTER SCIENCE & ENGINEERING	Male	26-01-1968
1-3797039522	VEERASAMY	KUMAR	BFVPK5148A	kumarv@srmist.edu.in	ASST PROFESSOR	MECHANICAL ENGINEERING	Male	28-05-1964
1-3797039733	RAJAPPAN	ARULRAJA	AVHPA6707G	arulrajr@srmist.edu.in	ASST PROFESSOR	MECHANICAL ENGINEERING	Male	29-12-1978
1-3797040127	VISWANATHAN	MEENAPRIYADARSHINI	BIZPM1756R	meenav@srmist.edu.in	ASST PROFESSOR	MECHANICAL ENGINEERING	Female	18-06-1985
1-3797040322	ANJAN	ARUNNATH	AXEPA2789B	arunnata@srmist.edu.in	ASST PROFESSOR	MECHANICAL ENGINEERING	Male	02-06-1983
1-3797040383	PAKKIRMOHAMMAD	HAJASYEDUMASOOTH	AGOPH7650R	hajap@srmist.edu.in	ASST PROFESSOR	MECHANICAL ENGINEERING	Male	15-05-1983
1-3797061351	ANDIAPAN	VASUKI	AHWPV9537E	vasukia@srmist.edu.in	ASST PROFESSOR	ELECTRONICS & COMMUNICATION ENGG	Female	26-07-1985
1-3797071224	NIVEDITHA	SUBRAMANIAM	CVZPS223K	nivedits@srmist.edu.in	ASST PROFESSOR	COMPUTER SCIENCE & ENGINEERING	Female	20-04-1985

Faculty Unique ID	First Name	Last Name	PAN	Email Address	Designation	Department	Gender	Date of Birth
1-3797074593	NAVANATH KAMBLE	DINAKAR	BHCPD7930G	dinakarn@srmist.edu.in	ASST PROFESSOR	MECHANICAL ENGINEERING	Male	20-08-1985
1-3797074802	JOSEPH	CHACKO	AJAPC4405C	josepha@srmist.edu.in	ASST PROFESSOR	MECHANICAL ENGINEERING	Male	06-09-1987
1-3797086877	THANGARAJ	MALATHI	BDIPM1733L	malathit@srmist.edu.in	ASST PROFESSOR	COMPUTER SCIENCE & ENGINEERING	Female	30-04-1985
1-3797087113	SRINIVASAN	SRIDHAR	CUTPS8153D	sridhars2@srmist.edu.in	ASST PROFESSOR	COMPUTER SCIENCE & ENGINEERING	Male	09-08-1984
1-3797090581	THURVAS	BALAJI	ALWPB0771G	balajit@srmist.edu.in	ASST PROFESSOR	ELECTRONICS & COMMUNICATION ENGG	Male	13-06-1981
1-3797090820	VISWANATHAN	BHUVANESWAR	BHXPB6633D	bhuvaneswari.v@vdp.srmuniv.ac.in	ASST PROFESSOR	ELECTRONICS & COMMUNICATION ENGG	Female	13-10-1983
1-3797091071	SAMPAT HKUMAR	BALAJI	BEKPB5085F	balajis3@srmist.edu.in	ASST PROFESSOR	ELECTRONICS & COMMUNICATION ENGG	Male	18-11-1985
1-3797091341	VIJAYAN	AKILA	BCGPA8476D	akila.v@vdp.srmuniv.ac.in	ASST PROFESSOR	COMPUTER SCIENCE & ENGINEERING	Female	08-11-1976
1-3797092509	MANIKANDAN	KAMATCHI HARIHARAN	BUAPK2413C	kamatchm@srmist.edu.in	ASST PROFESSOR	MECHANICAL ENGINEERING	Male	20-02-1988
1-3797093003	KUPPUSAMY	RAVIKUMAR	BBWPR9861G	ravikumk1@srmist.edu.in	ASST PROFESSOR	MECHANICAL ENGINEERING	Male	16-05-1977
1-3797106872	PERUMAL	ARUNA	BANPA5091F	aruna.p@vdp.srmuniv.ac.in	ASST PROFESSOR	COMPUTER SCIENCE & ENGINEERING	Female	14-07-1989

Faculty Unique ID	First Name	Last Name	PAN	Email Address	Designation	Department	Gender	Date of Birth
1-3797107141	KALIYA PERUMAL	KARTHI KAYANI	CYUPK5130M	karthikk3@srmist.edu.in	ASST PROFESSOR	COMPUTER SCIENCE & ENGINEERING	Female	20-09-1983
1-3797109514	UMAPATHY	AYYAS WAMY	AZUPA9790Q	umapatha@srmist.edu.in	ASST PROFESSOR	MECHANICAL ENGINEERING	Male	23-04-1985
1-3797125806	MUTHU RASU	NALLAPAN	AYSPN3832F	muthuran@srmist.edu.in	ASST PROFESSOR	COMPUTER SCIENCE & ENGINEERING	Male	18-06-1990
1-3797142998	KONDAIYAN	MEENA KSHI	AYEPM6346F	meenaksk2@srmist.edu.in	ASST PROFESSOR	COMPUTER SCIENCE & ENGINEERING	Female	12-01-1982
1-3797143319	DHANDAPANI	PUNITHA	CHPPP2585R	punithad@srmist.edu.in	ASST PROFESSOR	COMPUTER SCIENCE & ENGINEERING	Female	22-07-1983
1-3797149512	RAVISUBRAMANIAN	GOWRI MANOHAR	ATGPG6163M	gowrimar@srmist.edu.in	ASST PROFESSOR	MECHANICAL ENGINEERING	Male	20-02-1991
1-3797150179	JAYARAMAN	RAVIKUMAR	AKRPR4175J	ravikumj@srmist.edu.in	ASST PROFESSOR	MECHANICAL ENGINEERING	Male	23-03-1975
1-3797161942	MAYURANATHAN	INDUMATHY	AAHPI9014P	indumatm@vdp.srmuniv.ac.in	ASST PROFESSOR	COMPUTER SCIENCE & ENGINEERING	Female	20-12-1976
1-3797547800	SACHITHANANTHAMOORTHY	SAKTHIVEL	GYSPS4261P	sakthivs1@srmist.edu.in	ASST PROFESSOR	COMPUTER SCIENCE & ENGINEERING	Male	30-06-1989
1-3797548192	KANNAN	RANGARAJ	BNPPR7658A	rangarak@srmist.edu.in	ASST PROFESSOR	MECHANICAL ENGINEERING	Male	16-05-1982
1-3797581388	RAVICHANDRAN	DEEPA	AYIPD3820F	deepa.r@vdp.srmuniv.ac.in	ASST PROFESSOR	COMPUTER SCIENCE & ENGINEERING	Female	20-03-1987
1-3798073158	BOSE	JEYAPRABHA	AORPJ9857P	jeyaprab@srmist.edu.in	ASST PROFESSOR	BUSINESS ADMINISTRATION	Female	12-05-1984

Faculty Unique ID	First Name	Last Name	PAN	Email Address	Designation	Department	Gender	Date of Birth
1-3798073535	ANBAZHAGAN	MATHIVANAN	BFNPM0265C	mathivaa1@srmist.edu.in	ASST PROFESSOR	ELECTRONICS & COMMUNICATION ENGG	Male	05-04-1984
1-3798093830	MUTHUKUMAR	STEFFIN A	CVQPS8297A	steffinm@srmist.edu.in	ASST PROFESSOR	COMPUTER SCIENCE & ENGINEERING	Female	11-09-1989
1-4151422784	AYYAMPERUMAL	LALITHA SARAVANAN	ADPPL7364L	lalithaa@srmist.edu.in	ASSOCIATE PROFESSOR	MECHANICAL ENGINEERING	Male	02-05-1983
1-4215600314	ABRAHAM SATHIA RAJ	AUGUSTINE FLETCHER	BEUPA7510L	augustia@srmist.edu.in	ASST PROFESSOR	ELECTRONICS AND COMMUNICATION ENGINEERING	Male	01-01-1987
1-4716889789	MANICKAM	RAJAVEL	BMGPR1068G	rajavel.m@vdp.srmuniv.ac.in	ASST PROFESSOR	COMPUTER SCIENCE & ENGINEERING	Male	17-05-1991
1-4730945025	LAKSHMANA PRABU	RUTHRANI	BUEPR2294G	ruthrank@srmist.edu.in	ASST PROFESSOR	ELECTRONICS & COMMUNICATION ENGG	Female	08-12-1984
1-4736666516	PAULRAJ	JAYANTHI	AHTPJ4290M	jayanthp1@srmist.edu.in	ASST PROFESSOR	COMPUTER SCIENCE & ENGINEERING	Female	15-07-1978
1-7367091499	NALINI	KUMAR AVEL	AVFPK1215K	nalinik1@srmist.edu.in	ASST PROFESSOR	ELECTRONICS & COMMUNICATION ENGG	Female	13-05-1981
1-7376618260	BALAKRISHNAN	PRABHA	BLQPP7282R	parbhab@srmist.edu.in	ASST PROFESSOR	ELECTRONICS AND COMPUTER SCIENCE	Female	29-06-1984
1-7392492211	PARAMESWARAN	GLARET SUBIN	AYFPG0684H	glaretsp@srmist.edu.in	ASST PROFESSOR	ELECTRONICS & COMMUNICATION ENGG	Male	28-08-1979

Faculty Unique ID	First Name	Last Name	PAN	Email Address	Designation	Department	Gender	Date of Birth
1-7403185743	ASAN BASHA	NAZREEN BANU	BBGPN5034F	nb7325@srmist.edu.in	ASST PROFESSOR	INFORMATION TECHNOLOGY	Female	28-06-1994
1-7413116898	RAJASEKAR	VELSWAMY	AEAPV5088H	rajasekv2@srmist.edu.in	ASSOCIATE PROFESSOR	COMPUTER SCIENCE & ENGINEERING	Male	08-11-1979
1-7413117126	NAVANEETHAKRISHNAN	BHARATHI	ALMPB3874E	bharathn2@srmist.edu.in	ASSOCIATE PROFESSOR	COMPUTER SCIENCE & ENGINEERING	Female	18-06-1981
1-7413117335	GOLDA	DILIP	AKIPD5398J	goldad@srmist.edu.in	PROFESSOR	COMPUTER SCIENCE & ENGINEERING	Female	25-10-1977
1-7416012928	PANDIYAN	KABILAMANI	BNSPK4124P	kabilamp@srmist.edu.in	ASST PROFESSOR	ELECTRONICS & COMMUNICATION ENGG	Male	03-06-1985
1-7416717464	MADESHWARAN	VISHNUWARAN	BVDPV2867H	vm1110@srmist.edu.in	ASST PROFESSOR	COMPUTER SCIENCE AND ENGINEERING	Male	12-04-1996
1-7447150425	SURESH	KUMAR	CHCPS9274D	sureshnk@srmist.edu.in	ASSOCIATE PROFESSOR	BUSINESS ADMINISTRATION	Male	24-03-1970
1-7490982231	SURESH KUMAR	VIDHUSHAVARSHINI	AREPV5382K	vidhushs@srmist.edu.in	ASST PROFESSOR	COMPUTER SCIENCE AND ENGINEERING	Female	22-09-1989
1-9311103161	ANBALAGAN	DINESH BABU	AZTPD0159R	dineshba@srmist.edu.in	ASST PROFESSOR	COMPUTER SCIENCE AND ENGINEERING	Male	13-07-1989
1-9311103468	MULLAI VANAN	DURGA DEVI	BKCPD7817D	durgadem@srmist.edu.in	ASST PROFESSOR	COMPUTER SCIENCE AND ENGINEERING	Female	03-12-1991
1-9311103578	PALANI	DURGA DEVI	AUQPD0112L	durgadep@srmist.edu.in	ASST PROFESSOR	COMPUTER SCIENCE AND	Female	05-07-1984

Faculty Unique ID	First Name	Last Name	PAN	Email Address	Designation	Department	Gender	Date of Birth
						ENGINEERING		
1-9311103584	KARUPP AIYABHARATHI	SANGEE THA	CLSPS2287N	sangeets8@srmist.edu.in	ASST PROFESSOR	COMPUTER SCIENCE AND ENGINEERING	Female	19-05-1984
1-9312201122	SELVARAJ	VIJAYA KANTHAN	AGBPV9919N	vijayak1@srmist.edu.in	ASST PROFESSOR	BUSINESS ADMINISTRATION	Male	04-06-1976
1-9312201185	MANIVEL	KALAIVANI	AXAPK0058M	kalaivam2@srmist.edu.in	ASSOCIATE PROFESSOR	BUSINESS ADMINISTRATION	Female	09-07-1978
1-9312201264	VENURAJ	SUGANYA	EKRPS1075Q	suganyav@srmist.edu.in	ASST PROFESSOR	BUSINESS ADMINISTRATION	Female	30-05-1989
1-9314563021	JAYAKUMAR	CHANDRATHIL	AEOPC1880L	dean.et.vdp@srmist.edu.in	PROFESSOR	MECHANICAL ENGINEERING	Male	14-11-1963
1-9315247720	KRISHNAMOORTHY	RAVIKUMAR	CAYPR3629E	ravikumark@srmist.edu.in	ASST PROFESSOR	MECHANICAL ENGINEERING	Male	22-05-1984
1-9315549071	SUBRAMANIAN RAJA	VINOTHINI	AGQPV7561F	nagarajg@srmist.edu.in	ASST PROFESSOR	BUSINESS ADMINISTRATION	Female	17-11-1985
1-9315549526	MUTHU	SIVAKUMAR	BLAPS0726D	shivaca2000.skr@gmail.com	ASST PROFESSOR	BUSINESS ADMINISTRATION	Male	12-05-1978
1-9315758526	CHANDARASEKARAN	VIJAYAN	AZKPV9448G	1314viji@gmail.com	ASST PROFESSOR	MECHANICAL ENGINEERING	Male	13-12-1997
1-9315758599	KOTHENDEN	MANIKANDAN	BPZPM4762A	manishkm4439@gmail.com	ASST PROFESSOR	MECHANICAL ENGINEERING	Male	10-03-1991
1-9315758662	ANTONY FRANCIS	ANTONY GNANARAVIND	CBUPA6242B	antonyfran21@gmail.com	ASST PROFESSOR	MECHANICAL ENGINEERING	Male	21-12-1992
1-9317227201	MANI	SATTHIYARAJU	EQQPS4442J	satthiym@srmist.edu.in	ASST PROFESSOR	MECHANICAL ENGINEERING	Male	05-05-1985

Faculty Unique ID	First Name	Last Name	PAN	Email Address	Designation	Department	Gender	Date of Birth
1-9380659042	SRINIVASAN	PRAVEENA	CRWPP4712M	pravee.14@gmail.com	ASST PROFESSOR	COMPUTER SCIENCE AND ENGINEERING	Female	14-03-1990
1-9381049059	VENKATADURAI	JAYANTHI	AKFPJ6717N	jc8798@srmist.edu.in	ASST PROFESSOR	BUSINESS ADMINISTRATION	Female	23-11-1975
1-9381049658	GOVINDARAJAN	MOHANAPRIYA	AUUPM9519N	mg8504@srmist.edu.in	ASST PROFESSOR	COMPUTER SCIENCE AND ENGINEERING	Female	29-01-1986
1-9486981332	ELUMALAI	VANI	BJSPV2631J	ve2758@srmist.edu.in	ASST PROFESSOR	COMPUTER SCIENCE & ENGINEERING	Female	09-12-1983
1-9498206458	A	SINDUJA	DSPPS2101Q	sindujaa@srmist.edu.in	ASST PROFESSOR	COMPUTER SCIENCE & ENGINEERING	Female	02-03-1992
1-9512931689	MANI	GOMATHI	DBKPG2347J	gomathim@srmist.edu.in	ASST PROFESSOR	COMPUTER SCIENCE & ENGINEERING	Female	01-03-1990
1-9512931803	LOGANATHAN	SARANYA	CQIPS7128B	saranyal@srmist.edu.in	ASST PROFESSOR	COMPUTER SCIENCE & ENGINEERING	Female	08-05-1987
1-9512931906	ELANGOVAN	ILAMBARATHI	ABPPI2460N	elambare@srmist.edu.in	ASST PROFESSOR	COMPUTER SCIENCE & ENGINEERING	Female	07-02-1980
1-9513193640	RAMAMURTHY	ARAVIND	AKNPA1238R	aravindr@srmist.edu.in	ASST PROFESSOR	COMPUTER SCIENCE & ENGINEERING	Male	17-01-1979
1-9513193703	SELLAPPAN	KONGUVEL	GNZPK0258Q	konguves@srmist.edu.in	ASST PROFESSOR	COMPUTER SCIENCE & ENGINEERING	Male	07-05-1980
1-9516331412	R	KALPANA	AOZPK2206D	kalpanas@srmist.edu.in	ASST PROFESSOR	COMPUTER SCIENCE & ENGINEERING	Female	23-04-1976
1-9516539626	RANGASAMY	GUNASEKARAN	BQHPG3336D	gunasekaranr@srmist.edu.in	ASST PROFESSOR	COMPUTER SCIENCE &	Male	13-07-1981

Faculty Unique ID	First Name	Last Name	PAN	Email Address	Designation	Department	Gender	Date of Birth
						ENGINEERING		
1-9516578780	KRISHNAN	JANAGARRAJ	AIFPJ2585E	janagarraj@srmist.edu.in	ASST PROFESSOR	COMPUTER SCIENCE & ENGINEERING	Male	25-05-1983
1-9516601703	ARAMURIKALAM	SUKANYA	DOYPS4125D	sukanyaas@srmist.edu.in	ASST PROFESSOR	COMPUTER SCIENCE & ENGINEERING	Female	14-07-1988
1-9516660817	SOURIRAJAN	ARUL	ADZPA3296Q	aruls@srmist.edu.in	ASST PROFESSOR	COMPUTER SCIENCE & ENGINEERING	Male	28-05-1963
1-9516661340	MURUGESAN	BALASUBRAMANIAN	ALVPM0074C	balasubramanian@srmist.edu.in	ASST PROFESSOR	COMPUTER SCIENCE & ENGINEERING	Male	20-05-1971
1-9516725743	GANAPATHY	KUMAR	AOZPK2209N	kumarg@srmist.edu.in	ASST PROFESSOR	COMPUTER SCIENCE & ENGINEERING	Male	08-04-1976
1-9516726146	RAMESH	PALANIVELU	AMXPP2305C	rameshp@srmist.edu.in	ASST PROFESSOR	COMPUTER SCIENCE & ENGINEERING	Male	15-05-1974
1-9516753123	ANIYAPAN	SELVAGANAPATHY	BBSPS8430E	selvaganapathya@srmist.edu.in	ASST PROFESSOR	COMPUTER SCIENCE & ENGINEERING	Male	21-07-1978
1-9516753396	MAHALAKSHMI	DHAYALAN	FSPPD4502L	mahalakshmid@srmist.edu.in	ASST PROFESSOR	COMPUTER SCIENCE & ENGINEERING	Female	27-12-1989
1-9516884733	THANGAPAZHAM	PRABAKAR	ATYPP3183A	prabakart@srmist.edu.in	ASST PROFESSOR	COMPUTER SCIENCE & ENGINEERING	Male	20-05-1976
1-9516885176	VINAYAKAM	CHITRA	APQPC2777K	chitrav@srmist.edu.in	ASST PROFESSOR	COMPUTER SCIENCE & ENGINEERING	Female	28-05-1981
1-9516959609	RAJENDRAN	RATHIDEVI	AWAPR2727H	rathidevir@srmist.edu.in	ASST PROFESSOR	COMPUTER SCIENCE & ENGINEERING	Male	12-02-1981

Faculty Unique ID	First Name	Last Name	PAN	Email Address	Designation	Department	Gender	Date of Birth
1-9516959732	DURAIRAJ	BHUVANESWARI	AOWPB3914N	bhuvaneswarid@srmist.edu.in	ASST PROFESSOR	COMPUTER SCIENCE & ENGINEERING	Female	21-07-1983
1-9525160968	VENKAT RAMAN	SRIDHAR	CHVPS5793J	sridharv1@srmist.edu.in	ASST PROFESSOR	COMPUTER SCIENCE & ENGINEERING	Male	11-09-1984
1-9596416285	RAMANA KUMAR	GAYATHRI	BTPPG7928A	gayathrr11@srmist.edu.in	ASST PROFESSOR	COMPUTER SCIENCE AND ENGINEERING	Female	02-08-1991
1-9617388836	NEELAM	KUMAR	BDQPK6029K	neelamk@srmist.edu.in	ASST PROFESSOR	COMPUTER SCIENCE & ENGINEERING	Male	25-12-1979
1-10530741454	AKILA	KRISHNAMOORTHY	BTPPK5751F	akilak@srmist.edu.in	ASST PROFESSOR	COMPUTER SCIENCE & ENGINEERING	Female	01-05-1981
1-10530786254	MANIKANDAN	KARTHIKEYAN	AYPPK0916J	karthikm10@srmist.edu.in	ASST PROFESSOR	BUSINESS ADMINISTRATION	Male	03-02-1983
1-10550222947	BHARATHI	SHANMUGAM	EJZPS3374F	bs3778@srmist.edu.in	ASST PROFESSOR	COMPUTER SCIENCE & ENGINEERING	Female	04-07-1993
1-10550223125	MANI	KAVITHA	BTCPK7640A	km2693@srmist.edu.in	ASST PROFESSOR	COMPUTER SCIENCE & ENGINEERING	Female	09-06-1978
1-10553426252	RAMASAMY	MYTHILI	DBFPM9203L	mr0348@srmist.edu.in	ASST PROFESSOR	BUSINESS ADMINISTRATION	Female	24-03-1994
1-10553426347	ELANGO VAN	NIVEDHA	BBMPN9906N	ne8192@srmist.edu.in	ASST PROFESSOR	BUSINESS ADMINISTRATION	Female	18-04-1995
1-10553426432	UDAYAATHAVAN	BALA AISWARAYA	DTUPB9992Q	balaaisu@srmist.edu.in	ASST PROFESSOR	BUSINESS ADMINISTRATION	Female	17-03-1995
1-10553426516	RAJAPRIYAN	MOHANRAJ	GQSPM7941A	mr3409@srmist.edu.in	ASST PROFESSOR	MECHANICAL ENGINEERING	Male	03-07-1995
1-10553426658	KATHIRAVAN	HEMAVATHY	BJIPH8935D	hk0576@srmist.edu.in	ASST PROFESSOR	MECHANICAL	Female	26-09-1997

Faculty Unique ID	First Name	Last Name	PAN	Email Address	Designation	Department	Gender	Date of Birth
						ENGINEERING		
1-10553426756	PATTABIRAMAN	SHANMUGAVALLI	CLIPS9439J	sp7267@srmist.edu.in	ASST PROFESSOR	MECHANICAL ENGINEERING	Female	03-06-1979
1-10558226971	T	MANGAIYARKASIRASI	DIBPM6101E	mangaiyt@srmist.edu.in	ASST PROFESSOR	BUSINESS ADMINISTRATION	Female	08-07-1982
1-10989618301	SOLOMON	MARY JASPER	DKVPM0621K	maryj1@srmist.edu.in	ASST PROFESSOR	MASTERS IN BUSINESS ADMINISTRATION	Female	28-06-1990
1-11077199371	SRIDEVI	SRIDHAR	DHMPS6744D	sridevis2@srmist.edu.in	ASST PROFESSOR	COMPUTER SCIENCE AND ENGINEERING	Female	26-10-1990
1-11096749171	MARUTHEESWARAN	SRINIVASAN	BYSPS3329D	maruthes@srmist.edu.in	ASST PROFESSOR	COMPUTER SCIENCE AND ENGINEERING	Male	27-05-1985
1-11327600345	NAGARAJAN	RACSHITHA	EGGPR3481A	rn3002@srmist.edu.in	ASST PROFESSOR	BUSINESS ADMINISTRATION	Female	18-11-1998
1-11327600380	VIJAYAKUMAR	SASIVARDHINI	CLYPS2143D	sv2305@srmist.edu.in	ASST PROFESSOR	BUSINESS ADMINISTRATION	Female	26-05-1984
1-11327849992	SOUNDARARAJ	ANGALES	CMHPA2175D	as5620@srmist.edu.in	ASST PROFESSOR	COMPUTER SCIENCE & ENGINEERING	Male	18-01-1998
1-11327850321	MUTHUKRISHNAN	VAISHALI	AXTPV5177B	vm1052@srmist.edu.in	ASST PROFESSOR	BUSINESS ADMINISTRATION	Female	02-06-1994
1-11327850333	SHANMUGAM	SUNITHA	FSFPS5983E	ss1294@srmist.edu.in	ASST PROFESSOR	BUSINESS ADMINISTRATION	Female	22-09-1990
1-11328082475	ARUN	SELVAM	GJFPS2619P	as4873@srmist.edu.in	ASST PROFESSOR	BUSINESS ADMINISTRATION	Male	08-12-1986
1-11333783176	RUBY EVANGELIN	MUTHUSWAMY	AOLPR4426C	rubyevam@srmist.edu.in	ASST PROFESSOR	MASTERS IN BUSINESS ADMINISTRATION	Female	01-01-1989

Faculty Unique ID	First Name	Last Name	PAN	Email Address	Designation	Department	Gender	Date of Birth
1-11342723612	KARUNA KARAN	SANDHIYA	EOHPS9970C	sandhiyk2@srmist.edu.in	ASST PROFESSOR	BUSINESS ADMINISTRATION	Female	15-12-1991
1-493004507	VENKAT ESAN	SASIREKHA	ARHPS4212J	dean.mgmt.vdp@srmist.edu.in	PROFESSOR	BUSINESS ADMINISTRATION	Female	28-04-1976
1-739770405	.	KAVITHA	AXTPK7603B	kavithav6@srmist.edu.in	ASST PROFESSOR	ELECTRONICS AND COMMUNICATIONS ENGINEERING	Female	04-10-1977
1-761736333	ANJU	ISMENI	ABEPI8981K	anjum2@srmist.edu.in	ASST PROFESSOR	ELECTRONICS & COMMUNICATION ENGG	Female	07-05-1985
1-43382255680	S	MARGARET	BGJPM0770M	margares1@srmist.edu.in	ASST PROFESSOR	MASTERS IN BUSINESS ADMINISTRATION	Female	09-01-1987
1-43383695355	PRITI	RISHI	BCEPP6309N	prতির@srmist.edu.in	ASSOCIATE PROFESSOR	ELECTRONICS AND COMMUNICATIONS ENGINEERING	Female	15-07-1979
1-43383695418	RAMASAMY	BHAIRAVI	BKWPB5598K	bhairavr@srmist.edu.in	ASST PROFESSOR	ELECTRONICS & COMMUNICATION ENGG	Female	23-12-1992
1-44726802656	SANJAY	KUMAR	ENNP6366R	sanjayk2@srmist.edu.in	ASST PROFESSOR	ELECTRONICS AND COMMUNICATIONS ENGINEERING	Male	02-10-1982
1-44727027245	ANUSHA	TAMARAI CHELVAN	ADNPA9440N	anushat@srmist.edu.in	ASST PROFESSOR	COMPUTER SCIENCE & ENGINEERING	Female	13-06-1978
1-44728374409	JESSY PRATHEEP	GODWIN ALBERT JOSIAH	ARTPP0684R	jessysug@srmist.edu.in	ASST PROFESSOR	COMPUTER SCIENCE & ENGINEERING	Female	24-10-1982

Faculty Unique ID	First Name	Last Name	PAN	Email Address	Designation	Department	Gender	Date of Birth
1-44728374438	AUGUST A KANI	GNANA EDWARD	BCPPA5424C	augustag@srmist.edu.in	ASST PROFESSOR	COMPUTER SCIENCE & ENGINEERING	Female	27-10-1988
1-44728504333	ANBARASU	K G	DJKPG5480E	anbarask1@srmist.edu.in	ASST PROFESSOR	MECHANICAL ENGINEERING	Male	29-04-1990
1-44728504421	ALWIN	B	BLZPB3734M	alwinb@srmist.edu.in	ASST PROFESSOR	MECHANICAL ENGINEERING	Male	18-09-1988
1-44728504642	RAGUPATHI	E	BKZPR3686M	ragupate1@srmist.edu.in	ASST PROFESSOR	COMPUTER SCIENCE AND ENGINEERING	Male	14-06-1993
1-44728504898	SHUVRA SINGHA	SANTHOSH KUMAR SINGHA	DDNPS8391P	shuvras@srmist.edu.in	ASST PROFESSOR	COMPUTER SCIENCE & ENGINEERING	Female	25-10-1986
1-44728504956	SATHYA	SHANMUGAM	CYSPS8045M	sathyams@srmist.edu.in	ASST PROFESSOR	COMPUTER SCIENCE & ENGINEERING	Male	09-11-1981
1-44728505036	SUBHASHINI	B	BOJPS7706D	subhashb@srmist.edu.in	ASST PROFESSOR	COMPUTER SCIENCE & ENGINEERING	Female	22-05-1982
1-44728505064	MARY ISABELLA	SONALI J	GBAPM7897C	maryisaj@srmist.edu.in	ASST PROFESSOR	COMPUTER SCIENCE & ENGINEERING	Female	10-11-1995
1-44728505168	V	SUDHA	ADLPV4492R	sudhav4@srmist.edu.in	ASST PROFESSOR	COMPUTER SCIENCE & ENGINEERING	Female	29-09-1977
1-44729197106	V	SURESH	FVAPS1025R	sureshv2@srmist.edu.in	ASST PROFESSOR	BUSINESS ADMINISTRATION	Male	15-11-1974
1-44729260001	J	RAMYA	AJGPR5281D	ramyaj@srmist.edu.in	ASSOCIATE PROFESSOR	BUSINESS ADMINISTRATION	Female	18-01-1980
1-44729382521	ALPA	SRIVASTAVA	BQDPS2624A	alpas@srmist.edu.in	ASST PROFESSOR	BUSINESS ADMINISTRATION	Female	26-07-1981

Faculty Unique ID	First Name	Last Name	PAN	Email Address	Designation	Department	Gender	Date of Birth
1-44729390048	SUGUMARAN	D	GGZPS2795M	sugumard@srmist.edu.in	ASST PROFESSOR	BUSINESS ADMINISTRATION	Male	14-05-1975
1-44729390250	SUBASHREE	S	CTWPS6824B	subashrs@srmist.edu.in	ASST PROFESSOR	BUSINESS ADMINISTRATION	Female	09-12-1989
1-44729390292	SRIMATHI	T	EZAPS8724N	srimatht@srmist.edu.in	ASST PROFESSOR	BUSINESS ADMINISTRATION	Female	21-11-1987
1-44729390334	NAVEENRAJ	X	AACPX1787B	naveenrx@srmist.edu.in	ASST PROFESSOR	BUSINESS ADMINISTRATION	Male	30-06-1990
1-44729390366	SHANKAR	S	GUCPS9084J	shankars1@srmist.edu.in	ASST PROFESSOR	BUSINESS ADMINISTRATION	Male	22-11-1994
1-44729520171	DIVYA	BALAJI	CGZPD7911E	divyab5@srmist.edu.in	ASST PROFESSOR	MASTERS IN BUSINESS ADMINISTRATION	Female	17-08-1991
1-44729528520	SARULATHA	NEELAKANDAN	AFXPN5603A	sarulatn@srmist.edu.in	ASST PROFESSOR	MASTERS IN BUSINESS ADMINISTRATION	Female	19-11-1980
1-44729528646	KRITHIKA	P	EHOPK2973K	krithikp1@srmist.edu.in	ASST PROFESSOR	MASTERS IN BUSINESS ADMINISTRATION	Female	31-08-1991
1-44729529162	JENIFER	SELVIA	AJNPJ2820P	jenifera2@srmist.edu.in	ASST PROFESSOR	MASTERS IN BUSINESS ADMINISTRATION	Female	13-10-1986
1-44729563212	CHITHRA	N	BUZPC5048L	chithran@srmist.edu.in	ASST PROFESSOR	BUSINESS ADMINISTRATION	Female	27-04-1986
1-44735685569	SANGAR	G	FZDPS3335B	sg5772@srmist.edu.in	ASST PROFESSOR	COMPUTER SCIENCE AND ENGINEERING	Male	13-04-1988
1-44735686112	SIVACHITRALAKSHMI	SUBRAMANIAN	EQKPS1223K	ss0948@srmist.edu.in	ASST PROFESSOR	COMPUTER SCIENCE & ENGINEERING	Female	08-02-1988

Faculty Unique ID	First Name	Last Name	PAN	Email Address	Designation	Department	Gender	Date of Birth
1-44735799314	VAIDHYA	G K	AOHPV4285K	vg5982@srmist.edu.in	ASST PROFESSOR	COMPUTER SCIENCE AND ENGINEERING	Female	19-10-1986
1-44735870845	MALATHY	SHANMUGAM	BJJPM1961P	ms0261@srmist.edu.in	ASST PROFESSOR	COMPUTER SCIENCE & ENGINEERING	Female	21-05-1980
1-1432630865	RAJENDRAN	DAYANA	BKAPD3808C	dayanar1@srmist.edu.in	ASST PROFESSOR	COMPUTER SCIENCE AND ENGINEERING	Female	30-03-1989

6.1 Permanent Faculty: Student Ratio

Department	AICTE Sanctioned intake	Minimum Faculty Staff Ratio required as per approving bodies
B.Tech - CSE	1020	1:20
B.Tech - ECE	360	1:20
B.Tech - MECH	360	1:20
Humanities, CDC, PD, Yoga	840	1:20
M.Tech	48	1:15
MBA	480	1:20

6.2 Research Details

Details of Achievements for the Academic Year 2020 - 2021, 2021 – 2022, 2022 – 2023 & 2023-24

Academic Year	Department	Students Achievements	MoUs	SCI/Scopus Publications	Faculty Achievements		Consultancy Projects	NPT EL / Coursera	Conference Organised		Ph.D Produced
					Patents Published	Patents Granted			National	International	
2020 - 2021	CSE	5	1	84	21	4	2	119	0	1	1
	ECE	12	1	32	9	0	0	30	0	1	1
	Mechanical	11	0	5	0	3	0	28	0	0	0
	MBA	1	0	18	0	0	0	15	0	1	4
	Physics	0	0	6	0	0	0	02	0	0	2
	Chemistry	0	0	1	0	0	0	0	0	0	0
	Maths	0	0	15	0	0	1	0	0	0	0
	CDC	0	0	1	0	0	0	2	0	0	0
	EFL	0	0	0	0	0	0	0	0	0	0
		29	5	162	30	7	3	194	0	3	8

Academic Year	Department	Students Achievements	MoUs	SCI/Scopus Publications	Faculty Achievements		Consultancy Projects	NPT EL / Coursera	Conference Organised		Ph.D Produced
					Patents Published	Patents Granted			National	International	
2021 - 2022	CSE	7	7	82	25	0	4	36	0	1	19
	ECE	5	1	33	3	0	0	23	0	0	2

	Mechanical	9	0	5	0	0	0	9	1	0	0
	MBA	4	2	10	4	2	0	5	0	2	1
	Physics	0	0	12	0	0	0	10	0	0	0
	Chemistry	0	0	0	0	0	0	0	2	0	0
	Maths	0	0	0	0	0	0	0	0	0	0
	CDC	0	0	2	0	0	0	2	0	0	0
	EFL	0	0	0	0	0	0	0	0	0	0
		25	10	144	32	2	3	87	0	3	22

Academic Year	Department	Students Achievements	MoUs	SCI/Scopus Publications	Faculty Achievements		Consultancy Projects	NPT EL / Coursera	Conference Organised		Ph.D Produced
					Patents Published	Patents Granted			National	International	
2022 - 2023	CSE	7	7	82	25	0	4	36	0	1	19
	ECE	5	1	33	3	0	0	23	0	0	2
	Mechanical	9	2	5	0	0	0	9	0	0	0
	MBA	4	2	10	4	2	0	5	0	2	1
	Physics	0	0	11	0	0	0	8	0	0	0
	Chemistry	0	0	0	0	0	0	0	2	0	0
	Maths	0				0	0	0			
	CDC	0	0	0	0	0	0	0	0	0	0
	EFL	0	0	2	0	0	0	0	0	0	0
		25	12	143	32	2	4	81	0	3	22

Academic Year	Department	Students Achievements	MoUs	SCI/Scopus Publications	Faculty Achievements		Consultancy Projects	NPT EL / Courses	Conference Organised		Ph.D Produced
					Patents Published	Patents Granted			National	International	
2023 - 2024	CSE	28	04	17	05	01	05	08	0	0	04
	ECE	26	0	34	6	0	02	20	0	0	01
	Mechanical	25	02	05	01	0	02	19	0	0	0
	MBA	16	0	13	01	0	0	11	0	0	0
	Physics	0	0	16	0	0	0	04	0	0	0
	Chemistry	0	0	04	0	0	0	08	0	0	0
	Maths	0	0	15	0	0	1	0	0	0	0
	CDC	0	0	0	0	0	0	03	0	0	0
	EFL	0	0	0	0	0	0	0	0	0	0
		79	06	104	13	01	10	72	0	0	05

7. Admission Procedure

URL :

<https://www.srmistvdp.edu.in/apply-now/>

8. Information of infrastructure and other resources available

8.1 Classrooms details

Programme	Level	Room Type	Room Id/Name	Area of Room in sqm
MCA	POST GRADUATE	Computer Laboratory	401	100
MCA	POST GRADUATE	Classroom	402	70

MCA	POST GRADUATE	Tutorial Room	403	70
MANAGEMENT	POST GRADUATE	Tutorial Room	404	72.5
MANAGEMENT	POST GRADUATE	Seminar Hall	405	72.5
MCA	POST GRADUATE	Seminar Hall	405A	72.5
ENGINEERING AND TECHNOLOGY	UNDER GRADUATE	Seminar Hall	406	137.7
ENGINEERING AND TECHNOLOGY	UNDER GRADUATE	Classroom	407	122
ENGINEERING AND TECHNOLOGY	UNDER GRADUATE	Classroom	408	122
ENGINEERING AND TECHNOLOGY	UNDER GRADUATE	Classroom	409	122
ENGINEERING AND TECHNOLOGY	UNDER GRADUATE	Laboratory	410	180
ENGINEERING AND TECHNOLOGY	UNDER GRADUATE	Laboratory	410A	350
ENGINEERING AND TECHNOLOGY	UNDER GRADUATE	Classroom	411	122
ENGINEERING AND TECHNOLOGY	UNDER GRADUATE	Laboratory	411A	350
ENGINEERING AND TECHNOLOGY	POST GRADUATE	Classroom	412	122
ENGINEERING AND TECHNOLOGY	UNDER GRADUATE	Classroom	413	122
ENGINEERING AND TECHNOLOGY	UNDER GRADUATE	Laboratory	414	180
ENGINEERING AND TECHNOLOGY	UNDER GRADUATE	Classroom	415	122
ENGINEERING AND TECHNOLOGY	UNDER GRADUATE	Workshop	416-417	145
ENGINEERING AND TECHNOLOGY	UNDER GRADUATE	Laboratory	418	350.5
ENGINEERING AND TECHNOLOGY	UNDER GRADUATE	Tutorial Room	419	122
ENGINEERING AND TECHNOLOGY	UNDER GRADUATE	Tutorial Room	420	122
ENGINEERING AND TECHNOLOGY	UNDER GRADUATE	Tutorial Room	421	122
ENGINEERING AND TECHNOLOGY	POST GRADUATE	Laboratory	422	132.5
ENGINEERING AND TECHNOLOGY	POST GRADUATE	Laboratory	501	80
MANAGEMENT	POST GRADUATE	Classroom	502	120
MANAGEMENT	POST GRADUATE	Tutorial Room	503	50

MCA	POST GRADUATE	Classroom	504	81.99
ENGINEERING AND TECHNOLOGY	UNDER GRADUATE	CAD Center	505	270
ENGINEERING AND TECHNOLOGY	UNDER GRADUATE	Laboratory	AW104A	180.5
ENGINEERING AND TECHNOLOGY	UNDER GRADUATE	Laboratory	AW104B	180.5
ENGINEERING AND TECHNOLOGY	UNDER GRADUATE	Laboratory	AW104C	100
ENGINEERING AND TECHNOLOGY	UNDER GRADUATE	Laboratory	AW104D	182
MANAGEMENT	POST GRADUATE	Classroom	AW202	55.31
ENGINEERING AND TECHNOLOGY	UNDER GRADUATE	Classroom	AW203	75.2
ENGINEERING AND TECHNOLOGY	UNDER GRADUATE	Classroom	AW204	80.5
ENGINEERING AND TECHNOLOGY	UNDER GRADUATE	Classroom	AW205	80.5
ENGINEERING AND TECHNOLOGY	UNDER GRADUATE	Classroom	AW206	80.67
ENGINEERING AND TECHNOLOGY	UNDER GRADUATE	Classroom	AW207	82.5
ENGINEERING AND TECHNOLOGY	UNDER GRADUATE	Classroom	AW208	70.5
MANAGEMENT	POST GRADUATE	Computer Laboratory	AW302	142.4
ENGINEERING AND TECHNOLOGY	UNDER GRADUATE	Laboratory	AW302A	132.5
MANAGEMENT	POST GRADUATE	Classroom	BW 206	77.99
ENGINEERING AND TECHNOLOGY	UNDER GRADUATE	Classroom	BW102	74.9
ENGINEERING AND TECHNOLOGY	UNDER GRADUATE	Classroom	BW104	80.5
ENGINEERING AND TECHNOLOGY	UNDER GRADUATE	Classroom	BW105	80.5
ENGINEERING AND TECHNOLOGY	UNDER GRADUATE	Classroom	BW106	85
ENGINEERING AND TECHNOLOGY	UNDER GRADUATE	Classroom	BW107	80.5
ENGINEERING AND TECHNOLOGY	UNDER GRADUATE	Classroom	BW108	80.5
MANAGEMENT	POST GRADUATE	Seminar Hall	BW201	60
MCA	POST GRADUATE	Seminar Hall	BW201A	60
MANAGEMENT	POST GRADUATE	Classroom	BW202	74.9

MANAGEMENT	POST GRADUATE	Classroom	BW204	75
MANAGEMENT	POST GRADUATE	Classroom	BW205	65
MANAGEMENT	POST GRADUATE	Classroom	BW207	65
MANAGEMENT	POST GRADUATE	Classroom	BW208	70
ENGINEERING AND TECHNOLOGY	UNDER GRADUATE	Classroom	BW302	80.5
ENGINEERING AND TECHNOLOGY	UNDER GRADUATE	Classroom	BW305	75
ENGINEERING AND TECHNOLOGY	UNDER GRADUATE	Classroom	BW306	76.91
ENGINEERING AND TECHNOLOGY	UNDER GRADUATE	CAD Center	BW309	278
ENGINEERING AND TECHNOLOGY	UNDER GRADUATE	Laboratory	CW 201	145.67
ENGINEERING AND TECHNOLOGY	UNDER GRADUATE	Laboratory	CW 203	135.5
ENGINEERING AND TECHNOLOGY	UNDER GRADUATE	Laboratory	CW 205	135.5
ENGINEERING AND TECHNOLOGY	UNDER GRADUATE	Classroom	CW101	60
ENGINEERING AND TECHNOLOGY	UNDER GRADUATE	Classroom	CW102	75.5
ENGINEERING AND TECHNOLOGY	UNDER GRADUATE	Classroom	CW106	75.5
ENGINEERING AND TECHNOLOGY	UNDER GRADUATE	Classroom	CW107	75.5
ENGINEERING AND TECHNOLOGY	UNDER GRADUATE	Laboratory	CW202	141.5
ENGINEERING AND TECHNOLOGY	UNDER GRADUATE	Laboratory	CW203	145.67
ENGINEERING AND TECHNOLOGY	UNDER GRADUATE	Classroom	CW301	72.5
ENGINEERING AND TECHNOLOGY	UNDER GRADUATE	Classroom	CW302	72.5
ENGINEERING AND TECHNOLOGY	UNDER GRADUATE	Classroom	CW304	72.5
ENGINEERING AND TECHNOLOGY	UNDER GRADUATE	Classroom	CW305	72.5
ENGINEERING AND TECHNOLOGY	UNDER GRADUATE	Laboratory	DW201	140
ENGINEERING AND TECHNOLOGY	UNDER GRADUATE	Laboratory	DW202	135.67
ENGINEERING AND TECHNOLOGY	UNDER GRADUATE	Laboratory	DW205	190.56
ENGINEERING AND TECHNOLOGY	UNDER GRADUATE	Laboratory	DW205A	190.56

ENGINEERING AND TECHNOLOGY	UNDER GRADUATE	Classroom	DW301	60.5
ENGINEERING AND TECHNOLOGY	UNDER GRADUATE	Classroom	DW303	72.5
ENGINEERING AND TECHNOLOGY	UNDER GRADUATE	Classroom	DW304	74.22
ENGINEERING AND TECHNOLOGY	UNDER GRADUATE	Classroom	DW305	76.01
ENGINEERING AND TECHNOLOGY	UNDER GRADUATE	Classroom	DW306	72.5
ENGINEERING AND TECHNOLOGY	UNDER GRADUATE	Classroom	DW307	72.5
ENGINEERING AND TECHNOLOGY	UNDER GRADUATE	Workshop	GF 002	278
ENGINEERING AND TECHNOLOGY	UNDER GRADUATE	Laboratory	GF 003	140
ENGINEERING AND TECHNOLOGY	UNDER GRADUATE	Laboratory	GF 003A	180.65
ENGINEERING AND TECHNOLOGY	UNDER GRADUATE	Additional Workshop	GF 005	350.85
ENGINEERING AND TECHNOLOGY	UNDER GRADUATE	Laboratory	GF 006	145.48
ENGINEERING AND TECHNOLOGY	UNDER GRADUATE	Laboratory	GF 009	130.99
ENGINEERING AND TECHNOLOGY	UNDER GRADUATE	Laboratory	GF004	145
ENGINEERING AND TECHNOLOGY	UNDER GRADUATE	Laboratory	GF007	132
ENGINEERING AND TECHNOLOGY	UNDER GRADUATE	Laboratory	GF007A	132
ENGINEERING AND TECHNOLOGY	UNDER GRADUATE	Laboratory	GF008	132
ENGINEERING AND TECHNOLOGY	UNDER GRADUATE	Laboratory	GF008A	95
ENGINEERING AND TECHNOLOGY	UNDER GRADUATE	Laboratory	GF009A	95

8.2 Laboratory details

Department	Course	Level	Name of the Laboratory	Building Number
COMPUTER APPLICATIONS	COMPUTER APPLICATIONS	POST GRADUATE	ARTIFICIAL INTELLIGENCE AND MACHINE LEARNING	410 A
MECHANICAL ENGINEERING	MECHANICAL ENGINEERING	UNDER GRADUATE	AUTOMATION LAB	GF007
ELECTRONICS & COMMUNICATION ENGG	ELECTRONICS & COMMUNICATION ENGG	UNDER GRADUATE	BASIC ENGG PRACTICES LAB	410

MECHANICAL ENGINEERING	MECHANICAL ENGINEERING	UNDER GRADUATE	CHEMISTRY LABORATORY	416
MECHANICAL ENGINEERING	MECHANICAL ENGINEERING	UNDER GRADUATE	CIVIL AND MECHANICAL ENGINEERING WORKSHOP	GF002
ELECTRONICS & COMMUNICATION ENGG	ELECTRONICS & COMMUNICATION ENGG	UNDER GRADUATE	COMMUNICATION LAB	CW205
MECHANICAL ENGINEERING	MECHANICAL ENGINEERING	UNDER GRADUATE	COMPUTER AIDED DESIGN LAB	GF009
MECHANICAL ENGINEERING	MECHANICAL ENGINEERING	UNDER GRADUATE	COMPUTER AIDED MANUFACTURING LAB	GF009
ELECTRONICS & COMMUNICATION ENGG	ELECTRONICS & COMMUNICATION ENGG	UNDER GRADUATE	DIGITAL SYSTEMS LAB	CW204
ELECTRONICS & COMMUNICATION ENGG	ELECTRONICS & COMMUNICATION ENGG	UNDER GRADUATE	EDC LAB	CW202
ELECTRONICS & COMMUNICATION ENGG	ELECTRONICS & COMMUNICATION ENGG	UNDER GRADUATE	ELECTRONICS AND INSTRUMENTATION LAB	DW 203
MECHANICAL ENGINEERING	MECHANICAL ENGINEERING	UNDER GRADUATE	ENGINEERING GRAPHICS	BW 309
MECHANICAL ENGINEERING	MECHANICAL ENGINEERING	UNDER GRADUATE	FLUID DYNAMICS LAB	GF006
COMPUTER SCIENCE & ENGINEERING	COMPUTER SCIENCE & ENGINEERING	POST GRADUATE	HARDWARE LAB(GORDON MOORE LAB)	FF A WING
MECHANICAL ENGINEERING	MECHANICAL ENGINEERING	UNDER GRADUATE	HEAT AND MASS TRANSFER LAB	GF003
MECHANICAL ENGINEERING	MECHANICAL ENGINEERING	UNDER GRADUATE	HEAT POWER LAB	GF003
MECHANICAL ENGINEERING	MECHANICAL ENGINEERING	,	MACHINE DYNAMICS LAB	GF009
MECHANICAL ENGINEERING	MECHANICAL ENGINEERING	UNDER GRADUATE	MANUFACTURING PROCESS LAB	GF005
MECHANICAL ENGINEERING	MECHANICAL ENGINEERING	UNDER GRADUATE	MATERIALS TECHNOLOGY LAB	GF008
MANAGEMENT	MANAGEMENT	POST GRADUATE	MBA COMPUTER LAB	III rd FLOOR BEHIND AUDITORIUM
MECHANICAL ENGINEERING	MECHANICAL ENGINEERING	UNDER GRADUATE	METROLOGY AND QUALITY CONTROL LAB	GF007

ELECTRONICS & COMMUNICATION ENGG	ELECTRONICS & COMMUNICATION ENGG	UNDER GRADUATE	MICROWAVE AND OPTICAL LAB	CW203
COMPUTER SCIENCE & ENGINEERING	COMPUTER SCIENCE & ENGINEERING	UNDER GRADUATE	MINOR PROJECT LAB(JAMES GOSLING LAB)	FF A WING
ELECTRONICS & COMMUNICATION ENGG	ELECTRONICS & COMMUNICATION ENGG	UNDER GRADUATE	NETWORK SIMULATION LAB	DW205
COMPUTER SCIENCE & ENGINEERING	COMPUTER SCIENCE & ENGINEERING	UNDER GRADUATE	NETWORKING LAB(JOHN HOPCROFT LAB)	DW201
COMPUTER SCIENCE & ENGINEERING	COMPUTER SCIENCE AND ENGINEERING (ARTIFICIAL INTELLIGENCE AND MACHINE LEARNING)	UNDER GRADUATE	OPERATING SYSTEMS LAB(ALAN TURING LAB)	FF A WING
ELECTRONICS & COMMUNICATION ENGG	ELECTRONICS & COMMUNICATION ENGG	POST GRADUATE	PROCESSOR & VLSI LAB	DW205
COMPUTER SCIENCE & ENGINEERING	COMPUTER SCIENCE & ENGINEERING	UNDER GRADUATE	PROGRAMMING LAB(DAVID A. PATTERSON LAB)	FF A WING
COMPUTER SCIENCE & ENGINEERING	COMPUTER SCIENCE & ENGINEERING	UNDER GRADUATE	SEMICONDUCTOR PHYSICS LAB	ROOM NO 411
MECHANICAL ENGINEERING	MECHANICAL ENGINEERING	UNDER GRADUATE	STRENGTH OF MATERIALS LAB	GF004
COMPUTER SCIENCE & ENGINEERING	COMPUTER SCIENCE AND BUSINESS SYSTEMS	UNDER GRADUATE	WEB TECHNOLOGY LAB (TIM BERNERS-LEE LAB)	DW202
ELECTRONICS & COMMUNICATION ENGG	ELECTRONICS & COMMUNICATION ENGG	UNDER GRADUATE	IOT RESEARCH AND INNOVATION LAB	DW203

8.3 Central Exam Room details

SL.NO	ROOM & WING	TOTAL TABLE	SL.NO	ROOM & WING	TOTAL TABLE	SL.NO	ROOM & WING	TOTAL TABLE
I- FLOOR- C-WING			III-FLOOR-B- WING			IV- FLOOR		
1	CW101	10	25	BW302	30	41	401	30
2	CW102	30	26	BW304	30	42	402	30
3	CW105	30	27	BW305	30	43	403	30
4	CW106	30	28	BW306	30	44	404	30
5	CW107	30	29	BW307	26	45	405	30
I-FLOOR-B-WING			30	BW308	10	10	46	407
			31	BW309	30	47	408	30
6	BW102	30						
7	BW104	30	III-FLOOR-C-WING					
8	BW105	30	32	CW301	30	48	409	30
9	BW106	30	33	CW302	30	49	411	30
10	BW107	30	34	CW303	30	50	412	30
11	BW108	30	35	CW304	31	51	413	30
II-FLOOR-A-WING			36	CW305	30			
12	AW201	18						
13	AW202	24	III-FLOOR-D-WING					
14	AW203	30	37	DW301	25			
15	AW204	30	38	DW302	30			
16	AW205	30	39	DW303	30			
17	AW206	30	40	DW304	30			
18	AW207	30	41	DW305	30			
19	AW208	30	42	DW306	30			
			43	DW307	38			
II-FLOOR-B-WING			44	DW308	30			
20	BW202	18 (MBA)						
21	BW204	18 (MBA)						
22	BW206	18 (MBA)						
23	BW207	18 (MBA)						
24	BW208	18 (MBA)						

8.4 Library

Number of Library Books

Programme	Number of Titles	Number of Volumes	Number of Journals Published in India	Number of Journals Published at Abroad	Number of e-Book Titles - PG	Number of e-Book Volumes - PG
ENGINEERING AND TECHNOLOGY	4,315	17,261	35	31	0	0
MANAGEMENT	1,524	4,713	17	7	78	765

Journals

S.NO	Department	National	International	Magazine	Total
1.	MBA	17	7		24
2.	ECE	12	5	2	
3.	MECH	5	13	2	20
4.	CSE	14	13		27
5.	Chemistry			1	1
6.	Physics			1	1
7.	Maths			1	1
8.	General			0	3
	TOTAL	48	38	7	96

Library Facilities

Name of E Journal Subscription	Total Library area in sqm	Library Networking	Reprographic Facility	No. of Multimedia PCs	Reading Room Seating Capacity	Bar Code or RF Tab book handling?	Library Management Software?
IEEE, ASCE, ASME, SAE	630	LAN	Y	21	250	Yes	0

e- Journals

Select Publisher	Publisher Name	Subscription From Date	Size (In Bytes)
IEEE	EBCO INTERNATIONAL INCORPORATE NEWDELHI	23-03-2021	1,00,129

9. Laboratory and Workshop

9.1 CSE

- List of Experimental Setup in each Laboratory / Workshop

Name of the Lab	List of Major Equipments / Facility / Softwares / Special Tools
Lab 1	<ul style="list-style-type: none">WINDOWS 10,JAVA, TC, ARGOUML, PYTHONPSPICE, XILINK, HADOOP-MAPRED,ANDROID STUDIO,WEKA, R
Lab 2	<ul style="list-style-type: none">WINDOWS7JAVA,TC,ARGOUML,PYTHON
Lab 3	<ul style="list-style-type: none">Turbo CPythonMicroprocessorRHTML, XAMPP
Lab 4	<ul style="list-style-type: none">CISCOPACKETRACER,NOTEPAD++ARGOUML, JAVAPYTHON, XAMPP

Lab 5	<ul style="list-style-type: none"> • CISCOPACKETRACER, • NOTEPAD++ • ARGOUML, JAVA • PYTHON, XAMPP
Lab 6	<ul style="list-style-type: none"> • CISCOPACKETRACER, • NOTEPAD++ • ARGOUML, JAVA • PYTHON, XAMPP

9.2 ECE

- List of Major Equipments and Special Tools

Name of the Lab	List of Major Equipments / Facility / Softwares / Special Tools
PROCESSOR AND VLSI LAB	<ul style="list-style-type: none"> • 8085 Micro Processor Trainer Kit • 8086 Microprocessor Trainer Kit • Key Board & Display Interface Board (VBMB001) • Printer Interface Board (VBMB005) • Stepper Motor Controller with Motor (VBMB13A) • Traffic Light Control System • 8086 Micro Processor 2 Channel DAC Interface Board [VBMB002] • 8086 Micro Processor 8 Channel ADC Interface Board [VBMB003] • 8086 Micro Processor 8251 & 8253 Inter facing Board [VBMB004] • DSP Starter Kit (DSK)TMS320C6713 • 8051 Based System Design • FPGA Multifunction Evaluation System(Spartan 3E) • Nuvoton Board ARM-Cortex NUC140 • Cadence EDA tool • Xilinx ISE

NETWORK SIMULATION LAB	<ul style="list-style-type: none"> • Bench Mark Training In Networks-LAN Trainer V1.4 • Routing Simulator V1.0 (Multi User License) – Benchmark LAN Trainer • Wireless N 150 USB Adapter D-Link DWA-123 V 1.0 <p>Number Of LAN Trainer Kits : 10</p> <p>Number Of WLAN Kits : 04</p>
MICROWAVE AND OPTICAL COMMUNICATION LAB	<ul style="list-style-type: none"> • Fiber optic Trainer Kit. • LED Characteristics Kit • LASER Diode Characteristics Kit • Photo Diode Characteristics Kit • Fiber optic Power meter • Cooling fan for Microwave set up • Micro strip Antenna and Accessories Set • Microwave set up to study Directional Coupler, E&H Plane & Magic Tee • Microwave set up for Radiation pattern of Horn & Paraboloids • Microwave set up to study Reflex Klystron, VSWR, Impedance, Wavelength and Frequency Measurement
ELECTRONICS DEVICES AND CIRCUITS LAB	<ul style="list-style-type: none"> • Ammeter • Voltmeter • Dual Regulated Power Supply • Regulated Power Supply • Fixed Regulated Power Supply (+/-12 V) • Single Regulated Power Supply • Cathode Ray Oscilloscope • Function Generator • Multimeter • Decade Resistance Box • Decade Capacitance Box • Decade Inductance Box • Decade Resistance Box

ELECTRONICS AND INSTRUMENTATION LAB	<ul style="list-style-type: none"> • Load Cell trainer Module • Strain Measurement Trainer • Thermistor module • Thermocouple module RTD MODULE
COMMUNICATION LAB	<ul style="list-style-type: none"> • AM modulator and Demodulator Kit • DSB-SC modulator and demodulator Kit • FM Modulator and Demodulator Kit • Pre emphasis and De-emphasis Kit • PAM, PPM, PWM modulation and demodulation Kit • Pulse Code Modulation and Demodulation Kit • DPCM Kit • Delta Modulation Kit • PSK Modulation and Demodulation Kit • QPSK Modulation and Demodulation Kit • DPSK Modulation and Demodulation Kit Spectrum Analyser
IoT RESEARCH AND INNOVATION LAB	<ul style="list-style-type: none"> • Raspberry Pi 4 Model-B with 4 GB RAM • 4.2-inch e-Ink Paper Display Module with SPI Interface • Raspberry Pi Camera V2 • Arducam IMX219 Wide Angle IR Sensitive (NoIR) Camera Module for Nvidia Jetson Nano • 37 in 1 Sensors Kit compatible with Arduino • ESP32 LoRa SX1278 0.96 Inch Blue OLED Display BT WiFi Module for Arduino • Raspberry Pi 4 Model B Touchscreen 7-inch • 0.96 Inch I2C/IIC 4pin OLED Display Module BLUE • NVIDIA Jetson Nano Developer Kit Raspberry Pi Pico
DIGITAL SYSTEM LAB	<ul style="list-style-type: none"> • Digital Trainer Kit • IC Tester

9.3 Mechanical

- List of Major Equipment/Facilities in each Laboratory / Workshop

Name of the Lab	List of Major Equipments / Facility / Softwares / Special Tools
Active Learning Lab	Lami's Theorem Equipment, Four Bar Mechanism Experiments Setup, Friction Board Set, Worm And Worm Wheel Apparatus, Screw Jack Apparatus, Bar Pendulum, Pulley Demonstration Set
Automation Lab	Design & Testing of Fluid power Circuits to Control (velocity, direction, force & speed), Stepper Motor Interface With 8051 Micro controller, Desing of Circuits With Logic Sequence Using Pneumatic Trainer Kit, Circuits With Multiple Cylinder Sequences In Electro Pneumatic Using PLC (VERSA PRO SOFTWARE), Computrised data logging system with control for process variable like pressure , flow & temperature (DIGITAL PID SOFTWARE), Air Compressor With Storage Tank, Siulation of basic electrical circuit using software (FLUID SIM-PNEUMATIC SOFTWARE), Simulation of basic hydraulic circuit using software (FLUID SIM-HYDRAULIC SOFTWARE), Servo controller interfacing for DC, PID Controller Interfacing , Speed control of AC & DC drives.
Heat Power Lab	Cleveland Flash and Fire Point- Open Cup Apparatus, Morse Test (4 stroke) Petrol with Hydraulic Dynamometer, Pensky Martin Flash and Fire point- Closed Cup Apparatus, Redwood Viscometer, Saybolt viscometer, Single Cylinder 4 stroke diesel test rig- low speed - belt brake, Single Cylinder 4 Stroke Diesel test rig- High Speed - Rope Brake(10 HP), Single Cylinder 4 stroke petrol cut section, Single Cylinder 4 Stroke Petrol Test Rig(Rope Brake), Single Cylinder 2 Stroke Diesel Cut Section, Twin Cylinder Diesel Engine Test Rig, single cylinder four sroke petrol engine test rig, Two stage reciprocating air compressor test rig, performance study on CI Engine test rig with Eddy current Dynamometer
Computer Aided Manufacturing Lab	CNC Lathe max turning Machine, CNC Vertical Milling Machine, CNC software
Computer Aided Design Lab	PRO-E WildFire 5.0 U Plus, Solid Works software Education 2010-11, Auto-Cad Software 2011, CATIA V5 , ANSYS 14.5

Machine Dynamics Lab	Turn table apparatus for determining Torsional Frequencies, Transverse Vibration for various condition for free to free, fixed to free, Flywheel with connecting Rod, CAM Profile Analyser, Whirling of Shaft, Balancing of Rotating Masses, Drill Tool Dynamometer, Gear Model, Kinetic Model and Gears, Lathe Tool Dynamometer, Milling Tool Dynamometer, Motorised Gyroscope, Spring Mass System, Universal Governor (Pendulum Type, Loaded Type), Strain Gauge bonded Cantilever setup with Single Channel Digital Strain Meter, Vibration Setup for Vibration of Beams, Torque and Speed Analysis using Epicyclic Gear Train Apparatus, Dynamic Balancing of Reciprocating Masses, Free Damped and Undamped Torsional Vibration of Single Rotor Single, Transmissibility Ratio in Vibration System, Drill Machine Vice- 4"
Manufacturing Process Lab	Lathe, All Geared Lathe, Surface Grinder, Vertical Milling Machine, Universal Milling Machine, Planner, Cylindrical Grinder, Radial Drilling Machine, Gear Hobbing Machine, Bench Grinder, Rotary Table, Capstan Lathe, Turret Lathe, Shaping Machine, Slotting Machine, Tool And Cutter Grinder
Metrology and Quality Control Lab	Vernier Calipers, Micrometers, Vernier Height Gauge, Vernier Depth gauge, Micrometer depth gauge, Surface Plate, Standard Balls, Bevel Protractor, Autocollimator, Mechanical Comparator, Electrical Comparator, Pneumatic Comparator, Sine Bar, Sine center, Slip Gauge sets, Optical Projector, Michelson Interferometer
Fluid Dynamics Lab	Pelto Wheel, Francis Turbine, Kaplan Turbine, Centrifugal Pump, Submersible pump, Gear Pump, Jet Pump, Reciprocating Pump, Venturimeter, Orificemeter, Pitot Tube, Bernoulli's apparatus, Reynolds Apparatus, Free and Forced Vortex flow Setup, Cavitation Setup, Impact of Jet on Vane setup, Pipe Friction losses Setup
Strength of Materials Lab	Universal Testing Machine, Compression Testing Machine, Bend and Rebend Testing Machine, Fatigue testing machine, Torsion testing machine, Brinell hardness tester, Rockwell Hardness tester, Deflection test apparatus, Impact testing machine, Spring testing machine
Heat and Mass Transfer Lab	Air-Conditioning Test Rig, Composite Wall Apparatus, Emissivity Measurement Apparatus, Forced convection Apparatus, Guarded Plate Apparatus, Lagged Pipe Apparatus, Natural Convection Apparatus, Parallel/Counter Flow Apparatus, Pin-Fin Apparatus, Refrigeration Test Rig, Stefan-Boltzmann Apparatus, Analysis of Shell and Tube heat exchanger, Thermal conductivity of Insulating Material, Study on Drop Film Wise Condensation, Study on Critical Heat Flux Apparatus, Analysis of Plate Type Heat exchanger, Analysis of Fined Heat exchanger

Materials Technology Lab	Hot air oven, Metallography charts, Double disk polisher machine, Jomney end quench apparatus, Muffle furnace, Specimen cut of machine, Specimen mounting press, Trinocular metallurgical microscope, Pin On Disc wear & friction tester, Electronic Tensometer ER – 3, Olympus Model GX – 41 Inverted Metallurgical Microscope
Civil and Mechanical Engineering Workshop	Fitting tools, Carpentry tools, Plumbing Tools, Welding setup, Sheet metal tools, smithy, injection moulding, foundry tools

9.4 MBA

Ex no	Name of the Exercise
1	Descriptive statistics- measures of location
2	Analyzing distribution using excel
3	Basic string functions
4	Measures of variability
5	Measures of association between two variables
6	Conditional formatting
7	Compare two lists
8	Data visualization using excel
9	Data analytical processing using MS-excel pivot table
10	Online data analytical processing using MS-excel - slicer
11	Advanced data visualization using Excel
12	Data dashboard
13	Linear regression and correlation
14	Forecasting method in excel
15	Forecast error: mean absolute deviation (mad) & mean absolute error (mae)
16	Moving average
17	Exponential smoothing
18	Least square graph
19	Time series forecasting
20	Estimating seasonal factors
21	Multiple regression using excel

22	What if analysis
23	Sensitivity analysis
24	Functions of modeling
25	Maximization and minimization
26	Introduction to SPSS
27	Data transformations, recoding variables, and selecting cases
28	Sorting data, splitting and merging files
29	Descriptive statistics
30	Correlation analysis
31	Linear regression
32	Multiple regression
33	Cross tabulation analysis
34	One-way Anova test
35	Two-way Anova test
36	Independent sample t-test
37	Factor analysis in SPSS
38	Cluster analysis in SPSS
39	Introduction to Tableau
40	Visualization using Tableau
41	Sort the data & analyzing it using Tableau
42	Introduction to MS Power BI
43	Importing and entering data in MS Power BI
44	Creating column chart & bar chart in MS Power BI
45	Introduction to R
46	Creating histogram in R
47	Creating pie chart using R
48	Basic data type in Python

9.5 Software, all design tools in CSE

1. Orcad - A Proprietary Software Tool Suite Used For Electronic Design Automation(EDA).
2. BenchMark Training in Networks-Lan Trainer V1.4
3. Routing Simulator V1.0 (Multi-User License) –Benchmark Lan Trainer
4. Wireless N 150 USB Adapter D-Link Dwa-123 V 1.0
5. MATLAB R2011a
6. XILINX ISE DESIGN SUITE Version 13
7. CADENCE Tool (University Bundle Analog & Digital FE &BE)

9.6 Computing Facilities

S.No	Details	Data
1	Internet Bandwidth	1. 155 Mbps
2	Total Number of Systems & Configuration of System	Dell optiplex 390 core i3 processor 4GB ram 500 GB HDD Hp 3090 core2 duo processor 2GB ram 500 GB HDD Hp 2355 AMD processor 2GB ram 500 GB hard disk
3	Total number of system connected by LAN	750systems
4	Total number of system connected by WAN	750systems
5	Major software packages available	SPSS, Tally, MS Office 2010, Visual Studio, Xilinx, Matlab, Autocad, Solid Works
6	Special purpose facilities available (Conduct of online Meetings / Webinars / Workshops, etc.)	Zoom
7	Facilities for conduct of classes/courses in online mode (Theory & Practical)	Google Gsuit

9.7 Social Media Cell

S. No.	Social Media	Role in the committee	Designation / Department
1	Dr. Golda Dilip	Coordinator	Professor / CSE
	Ms. V. Akila	Member	Asst.Prof.(O.G) / ECE
3	Dr. K. Meenakshi	Member	Asst.Prof.(O.G) / CSE-ETech
4	Mr. R. Gowri Manohar	Member	Asst.Prof.(O.G) /MECH
5	Dr Suganya	Member	Asst.Prof. (S.G) / FoM
6	Dr. N. Rameshan	Member	Asst.Prof. (Sr.G) / Maths

9.8 Extra-Curricular Activities

NSS

SRM IST, Vadapalani campus is known for its excellence not only in academics but also in community services. Our NSS volunteers conduct programs such as Drug awareness program, Swachhata Pakhwada – Swachhata Hi Seva, TREE PLANTATION “ONE STUDENT ONE TREE” DRIVE and NSS Village camp. The NSS volunteers are active and they organize innumerable activities every semester. They learn the important aspect of being fruitful to the needy people because service to the people who are in need is divine quality of any individual.

Rotaract Club

Rotaract is a Rotary-sponsored service club for young men and women ages 18 to 30. Rotaract clubs are either community or university based, and they are sponsored by a local Rotary club. This makes them true "partners in service" and key members of the family of Rotary. As one of Rotary is most significant and fastest-growing service programs, with more than 8,400 clubs in about 170 countries and geographical areas, Rotaract has become a worldwide phenomenon. The Rotaract club was inaugurated in the Vadapalani campus on the 31st of March, 2011. The sponsor club for SRM is The Rotary club of Meenambakkam.

All Rotaract efforts begin at the local, grassroots level, with members addressing their communities physical and social needs while promoting international understanding and peace through a framework of friendship and service

Saksham

UNESCO declares that the concept of gender sensitivity has been developed as a way to reduce barriers to personal and economic development created by sexism. Gender sensitivity helps to generate respect for the individual regardless of sex. Gender sensitivity is not about pitting women against men. On the contrary, education that is gender sensitive benefits members of both sexes. It helps them determine which assumptions in matters of gender are valid and which are stereotyped generalizations. Gender awareness requires not only intellectual effort but also sensitivity and open-mindedness. It opens up the widest possible range of life options for both women and men.

As per the requirements of the UGC- SAKSHAM initiative Gender sensitization and Self defense workshop was organized at the SRM Institute of Science and Technology (SRMIST) Vadapalani campus. The following are the activities conducted as a part of the SAKSHAM initiative in the Vadapalani campus.

- Workshop on Self Defense for Girl
- Legal Awareness camps
- Health and hygiene for women
- Women empowerment session
- Session on work life balance for women
- Session on women safety

Soft Skill Development Facilities

Communication skill is developed among the students through Language Lab. Foreign Languages like French, German & Japanese are taught by the Department of English & Foreign Languages.

List of Research Projects/ Consultancy Works

CSE

S. No.	Company Details	MoU Year
1	MongoDB	2024
2	HCL TECH	2024
3	UNIVERSITI SAINS ISLAM MALAYSIA	2024
4	NASSCOM - FUTURE SKILLS	2024
5	WiseWorks	2023
6	UpGrad	2023
7	Celonis	2023
8	CARDIFF UNIVERSITY	2023
9	SIMS Vadapalani	2022
10	PSP Medical College Hospital & Research Institute Oragadam	2022
11	UiPath Academic Alliance	2022
12	MSLE	2022
13	CSI	2022
14	NVIDIA CC	2021
15	Optisol Business Solutions Pvt Ltd	2021
16	Deep SphereAI	2020
17	Unlimited Innovations Pvt Ltd.	2020
18	Intel	2020
19	Oracle	2019

ECE

S. No.	Company Details	MoU Year
1	Nokia Solutions and Networks India Private Limited	3.4.2019

2	FLEXOL Packaging (India) Limited, a JV Company of TVS Supply Chain Solutions	17.2.2021
3	QMax Test Equipment Pvt. Ltd.	18.2.2022
4	Tessolve Semiconductors	2023
5	Techindia Pvt Ltd	2023
6	Singapore South Asia Chamber of Commerce and Industry, Singapore (SSACCI)	2024

MECHANICAL

S. No.	Company Details	MoU Year
1	M/s Barola Technologies	2022
2	M/s TVS Training and Services, Chennai	2024

Best Practices adopted if any

- College News Letter "Espirito" is published Bi-Annually.
- NSS activities are carried out throughout the academic year by NSS Cell
- Yoga practice is taught to all first-year students
- Cultural activities are encouraged through the Students Club.
 - ACE Club
 - White Hackers Club
 - Design and Innovation Club
 - Aarambh Club
 - The Robotics Club
 - Electrum Club
 - Arc Club
 - SAE Collegiate Club
 - YMMA Club
 - Udyamee Club



FORM NO. 1088

[See Rule 16CC]

Audit report under section 10(23C) of the Income-tax Act, 1961, in the case of any fund or trust or institution or any university or other educational institution or any hospital or other medical institution referred to in sub-clause (iv) or sub-clause (v) or sub-clause (vi) or sub clause(via) of section 10(23C).

- (i) We have examined the Balance Sheet as at 31/03/2020 and the Income and Expenditure or Profit and Loss Account for the year ended on that date attached here with of SRM INSTITUTE OF SCIENCE AND TECHNOLOGY AADTS3688K (name and PAN of fund or trust or institution or any university or other educational institution or any hospital or other medical institution).
- (ii) We certify that the Balance Sheet and the Income and Expenditure Account or Profit and Loss Account are in agreement with the books of account maintained by the head office at Chennai TAMILNADU and all branches.
- (iii) Subjects to comments below
 - (a) We have obtained all the information and explanations which to the best of our knowledge and belief were necessary for the purpose of the audit.
 - (b) In our opinion, proper books of account have been kept by the head office and branches of the above-named fund, or trust, or institution or any university or other educational institution or any hospital or other medical institution so far as appears from our examination of the books of account.
 - (c) In our opinion and to the best of our information and according to the information given to me/us, the said accounts read with notes thereon, if any, give a true and fair view -
 - (1) In the case of the Balance Sheet, of the state of affairs of the above-named fund, or trust, or institution or any university or other educational institution or any hospital or other medical institution as at 31/03/2020 and
 - (2) In the case of Income and Expenditure Account or Profit and Loss Account, surplus or deficit or profit or loss for the year ended on that date.

Where any of the matters stated in this report is answered in the negative, or with a qualification, the report shall state the reasons for the same

The prescribed particulars are annexed herewith :

For **B.PURUSHOTTAM & CO.,**
Chartered Accountants

j>.5.f'M-M

(B S PURSHOTHAM)

Partner

Membership No: 026785

Registration No: 0028085



Place : Chennai

Date: 31/10/2020

UDIN: *18A514 f l <rcroi-*

Annexure

Statement of Particulars

PART A-GENERAL

1. Name of the fund or trust or institution or any university or other educational institution or any hospital or other medical institution. **SRM INSTITUTE OF SCIENCE AND TECHNOLOGY**
2. Address

Flat/Door/Block No. **3**
 Name of Premise/ Building/ Village
 Road/ Street /Post Office **Veerasamy Street**
 Area/ Locality **West mambalam**
 Town/ City/ District **Chennai**
 State **TAMILNADU**
 Pin Code **600033**
3. Permanent Account Number **AADTS3688K**
4. Assessment Year **2020-2021**
5. Sub-clause of section 10(23C) under which the fund or trust or institution or any university or other educational institution or any hospital or other medical institution is seeking exemption. **(vi)**

6. Number and date of notification/approval of the fund or trust or institution or any university or other educational institution or any hospital or other medical institution.

Number of notification/approval	Date of notification/approval
2097/(1)/08-09	26-Oct-2009

PART 8 --APPLICATION OF INCOME FOR CHARITABLE OR RELIGIOUS OR EDUCATIONAL OR PHILANTHROPIC PURPOSES

7. Nature of charitable/ religious/ educational/ philanthropic activity [as referred to in sub-clauses (iv),(v),(vi) or (via) of section 10(23C)] **EDUCATIONAL**
8. Total income of the previous year of the fund or trust or institution or any university or other educational institution or any hospital or other medical institution **17302598792**
9. Amount of income of the previous year applied during the year wholly and exclusively to the objects for which it is established **15509711078**



10. Amount of income of the previous year accumulated for application, wholly and exclusively, to the objects for which it is established, to the extent it does not exceed 15% of income of that year. **1792887714**

11. Amount of income, exceeding 15% of income of the year, accumulated in accordance with clause (a) of the third proviso to section 10(23C). **O**

12. (a) Whether, during the previous year, any part of the income, not exceeding 15% of income accumulated in any earlier year, was applied for purposes other than to the objects for which it is established or has ceased to be accumulated for application thereto? **No**

(b) If the answer to (a) above is 'yes', then give details of income so applied or ceased to be so accumulated-- -

13. (a) Whether, during the previous year, any part of the income of any earlier year exceeding 15% of the income, that was accumulated in accordance with clause (a) of the third proviso to section 10(23C) in that year, was applied for purposes other than to the objects for which it is established or has ceased to be accumulated for application thereto? **No**

(b) If the answer to (a) above is 'yes', then give details of income so applied or ceased to be so accumulated

14. (a) Whether, during the previous year, any part of the income of any earlier year exceeding 15% of the income, that was accumulated in accordance with clause (a) of the third proviso to section 10(23C) in that year, was not utilised for purposes for which it was accumulated during the period for which it was to be accumulated? **No**

(b) If the answer to (a) above is 'yes', then give details thereof, together with amount of income not so utilised.

PART C-OTHER INFORMATION

15. (a) Whether any funds, other than the assets or voluntary contributions referred to in clause (b) of the third proviso to section 10(23C), were invested or deposited for any period during the previous year, otherwise than in the forms and modes specified in sub-section (5) of section 11. **No**

(b) If the answer to (a) above is 'yes', then give details as under :

16. In relation to any income being profits and gains of business-; ----



Name of Assessee	SRM Institute of Science and Technology		
Address	3,Veerasamy Street.West mambalam,Chennai,TAMILNADU,600033		
E-Mail	prochancellor@srmuniv.ac.in		
Status	AOP Trust	Assessment Year	2020-2021
Ward	DCIT CENT-I(3) CHENNAI I (3)	Year Ended	31.3.2020
PAN	AADTS3688K	Formation Date	30/07/2001
Residential Status	Resident		
Method of Accounting	Cash		
A.O. Code	DLG CC-051-03		
Filing Status	Original		
Last Year Return Filed On	27/01/2020	Serial No.:	296434381270120
Bank Name	City Union Bank Ltd, Tambaram Branch, NC NO:117120000006370 ,Type: Cash Credit ,IFSC: CIUB0000117		
Tele:	Mob:9841026001		
Registration no :	492/2001		
Registration Date :	02/08/2001		
Sub Status:	Association of persons (Trust) ,Claiming Exemption Under Section 10(23C)(vi)		

Computation of Total Income

Income from Other Sources (Chapter IV F) **0**

Aggregate of income-u/s 11,12-and 10(23C)(iv),(v),(vi) and (via) excluding Voluntary contribution **1730259879**

Less: Application of Income

Amount applied to charitable purposes in india during the previous year - Revenue Account	1550971107			
	8			
		1550971107		
		8		

Income Exempt u/s 11(1)(a)				
Income Accumulated or Set Apart Upto 15% (of Voluntary Contributions other than corpus and Aggregate of income referred to in sections 11 and 12)		1792887714		

				-1730259879
				2
Gross Total Income				0

Total Income				0
Round off u/s 288 A				0

Adjusted total income (ATI) is not more than Rs. 20 lakh hence AMT not applicable.

Tax Due				0
T.D.S./T.C.S		101028025		
		-101028025		
Refundable (Round off u/s 2888)		101028030		

T.D.S./T.C.S. From ----

Non-Salary(as per Annexure) 100062271
T.C.S.(as per Annexure) 965754
Due Date for filing of Return October 31, 2020
Due date extended to 30/11/2020 35/2020/F.No. 370142/23/2020-TPL OT. 24.06.2020

Aggregate of income u/s 11,12 and 10{23C} derived during the previous year

Receipts from main objects 1730259
8792

**Total 1730259
8792**

Details of T.D.S. on Non-Salary (AS Imeort Date:23 Oct 2020)

S.No	Name of the Deductor	Tax deduction A/C No. of the deductor	Total Tax deducted	Amount out of (4) claimed for this year	Section
1	CLIANTHA RESEARCH LIMITED	AHMB02735F	10000	10000	194J
2	CLIANTHA RESEARCH LIMITED	AHMB02735F	5000	5000	194J
3	CADILA HEALTHCARE LIMITED	AHMC00020G	5000	5000	194J
4	CADILA HEALTHCARE LIMITED	AHMC00020G	5000	5000	194J
5	BHARTI AXA GENERAL INSURANCE COMPANY LIMITED	BLRB06855C	11156	11156	194J
6	BHARTI AXA GENERAL INSURANCE COMPANY LIMITED	BLRB06855C	29646	29646	194J
7	BHARTI AXA GENERAL INSURANCE COMPANY LIMITED	BLRB06855C	10028	10028	194J
8	BHARTI AXA GENERAL INSURANCE COMPANY LIMITED	BLRB06855C	10395	10395	194J
9	BHARTI AXA GENERAL INSURANCE COMPANY LIMITED	BLRB06855C	1850	1850	194J
10	BHARTI AXA GENERAL INSURANCE COMPANY LIMITED	BLRB06855C	4831	4831	194J
11	BHARTI AXA GENERAL INSURANCE COMPANY LIMITED	BLRB06855C	3837	3837	194J
12	BHARTI AXA GENERAL INSURANCE COMPANY LIMITED	BLRB06855C	14703	14703	194J
13	BHARTI AXA GENERAL INSURANCE COMPANY LIMITED	BLRB06855C	8563	8563	194J
14	BHARTI AXA GENERAL INSURANCE COMPANY LIMITED	BLRB06855C	1850	1850	194J
15	BHARTI AXA GENERAL INSURANCE COMPANY LIMITED	BLRB06855C	9865	9865	194J
16	BHARTI AXA GENERAL INSURANCE COMPANY LIMITED	BLRB06855C	13777	13777	194J
17	BHARTI AXA GENERAL INSURANCE COMPANY LIMITED	BLRB06855C	50000	50000	194J
18	BHARTI AXA GENERAL INSURANCE COMPANY LIMITED	BLRB06855C	10000	10.000	194J
19	BHARTI AXA GENERAL INSURANCE COMPANY LIMITED	BLRB06855C	1850	1850	194J
20	BHARTI AXA GENERAL INSURANCE COMPANY LIMITED	BLRB06855C	1850	1850	194J
21	BHARTI AXA GENERAL INSURANCE COMPANY LIMITED	BLRB06855C	1850	1850	194J
22	BHARTI AXA GENERAL INSURANCE COMPANY LIMITED	BLRB06855C	5945	5945	194J
23	BHARTI AXA GENERAL INSURANCE COMPANY LIMITED	BLRB06855C	3498	3498	194J
24	BHARTI AXA GENERAL INSURANCE COMPANY LIMITED ---	BLRB06855C	1850	1850	194J
25	BHARTI AXA GENERAL INSURANCE COMPANY LIMITED	BLRB06855C	2810	2810	194J
26	BHARTI AXA GENERAL INSURANCE COMPANY LIMITED	BLRB06855C	11794	11794	194J

NAME OF ASSESSEE : SRM Institute of Science and Technology
Code :S-200

A.Y. 2020-2021 PAN : AADTS3688K

	INDIAN OVERSEAS BANK	16, Thiruvengadam St, West Mambalam Ch 600033 West Mambalam CHENNAI 600 033.	868802000003027	600054011	IOBA0000868	Cash Credit
2	City Union Bank Ltd	Tambaram Branch	117120000006370		CIUB0000117	Cash Credit(Primary)
3	Indian Bank		6423342419		IDIB000S181	Current
4	Indian Bank		6434624740		IDIB000S181	Current
5	City Union Bank Ltd		117109000032971		CIUB0000117	Current
6	City Union Bank Ltd		510909010043302		CIUB0000117	Current
7	City Union Bank Ltd		117109000033898		CIUB0000117	Current
8	City Union Bank Ltd _____		117109000079675		CIUB0000117	Current
9	City Union Bank Ltd		117109000173813		CIUB0000117	Current
10	City Union Bank Ltd		117109000202701		CIUB0000117	Current
11	City Union Bank Ltd		153109000057985		CIUB0000153	Current
12	Indian Bank		459778159		IDIB000S181	Current
13	Indian Bank		6426697390		IDIB000S181	Current
14	ICICI Bank Ltd		30205002050		ICIC0000302	Current

Signature
(T.R. PAARIVENDHAR)
For SRM Institute of Science and
Technology
Date-03.11.2020

CompuTax: S-200 [SRM Institute of Science and Technology]

SRM INSTITUTE OF SCIENCE AND TECHNOLOGY
NO.3.VEERASAMY STREET,WEST MAMBALAM, CHENNAI-600033
BALANCE SHEET AS AT 31 03 2020

Amount in Rs.							
LIABILITES	SCH	As at 31.03.2020	As at 31.03.2019	ASSETS	SCH	As at 31.03.2020	As at 31.03.2019
Corpus Fund		2,97,44,410	2,97,44,410	Fixed Assets	4	16,89,89,22,362	16,20,12,44,912
General Fund	1	5,66,87,07,155	5,39,47,71,826	Current Assets			
Secured Loans	2	14,02,66,53,345	14,66,45,99,662	Loans & Advance	5	4,72,75,80,110	4,85,46,35,875
Current Liabilities & Provisions	3	1,90,13,97,562	96,67,64,889				
		21,62,65,02,472	21,05,58,80,787			21,62,65,02,472	21,05,58,80, 787

FOR SRM INSTITUTE OF SCIENCE & TECHNOLOGY

As per our Report of Even Date
B.PURUSHOTTAM & CO.,
CHARTERED ACCOUNTANTS
Registration No. 002808S

DR.T.R.PAARIVENDHAR
Managing Trustee

B.5.fw-M,w
B.S.PURSHOTHAM
Partner
1V1embership No.026785

DATE : 31-10-2020
PLACE : CHENNAI



j

SRM INSTITUTE OF SCIENCE AND TECHNOLOGY
No: 3, Veerasamy Street, West Mambalam, Chennai-600033
INCOME & EXPENDITURE ACCOUNT FOR THE PERIOD ENDED 31.03.2020

EXPENDITURE	<u>2019-20</u>	<u>2018-19</u>	INCOME	<u>2019-20</u>	<u>2018-19</u>
	Rs.	Rs.		Rs.	Rs.
Establishment Expenses	5,14,67,25,174	4,72,86,73,244	Fees Collections	17,14,46,69,233	16,81,77,13,026
Laboratory Consumables	1,58,92,73,084	1,38,91,84,689	Interest Receipts	15,79,29,559	16,83,45,855
Electricity & Fuel Expenses	45,89,14,551	46,59,85,691			
Printing & Stationery	13,26,78,281	14,21,79,383			
Postage & Telegrams	98,92,826	45,23,495			
Telephone charges	3,50,41,632	4,37,54,290			
Travelling expenses	22,61,02,465	13,27,53,787			
Vehicle Maintenance	6,44,95,907	7,12,12,066			
Advertisement	68,55,86,313	87,16,06,982			
Repairs & Maintenance	1,10,41,35,648	83,77,71,259			
Books & Periodicals	21,80,36,393	19,52,42,032			
Interest Charges	1,50,74,43,360	1,62,44,80,202			
Rent,Rates&Taxes	15,43,66,354	16,42,96,107			
Examination Expenses	10,92,80,142	9,84,60,431			
Donation	45,11,201	1,58,08,540			
Insurance	2,30,83,596	2,79,25,502			
Legal fees	1,03,83,381	99,43,632			
Security charges	31,26,81,504	23,57,61,495			
Staff welfare	16,57,75,677	18,61,03,106			
General Charges	31,76,98,060	10,33,92,702			
Hostel and Mess Expenses	43,77,42,333	57,72,34,085			
Academic Expenses	84,88,64,996	75,79,56,292			
Audit Fees	14,16,000	22,95,100			
Bank Charges	2,52,02,376	2,20,72,748			
Depreciation	1,92,03,79,824	1,85,44,03,954			
Excess of Income over Exp	1,79,28,87,714	2,42,30,38,067			
	17,30,25,98,792	16,98,60,58,881		17,30,25,98,792	16,98,60,58,881

FOR SRM INSTITUTE OF SCIENCE & TECHNOLOGY



DR.T.R.PAARIVENDHAR
Managing Trustee



DATE : 31-10-2020
PLACE : CHENNAI

As per our report of even date
B.PURUSHOTTAM & CO.,
CHARTERED ACCOUNTANTS
Registration No. 002808S

f>.>.f LW-M rJY-

B.s.PuRsHoTHAM
Partner
Membership No.

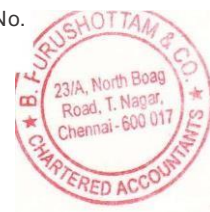

SRM INSTITUTE OF SCIENCE AND TECHNOLOGY

NO: 3,VEERASAMY STREET,WEST MAMBALAM, CHENNAI - 600 033.

GENERAL FUND		
Schedule-1		
Particulars	31.03.2020	31.3.2019
	Rs	Rs.
Opening Balance	5,39,47,71,826	3,76,76,83,799
Add During the Year excess of Income over Expenditure	1,79,28,87,714	2,42,30,38,067
Less: Donation to SRM TRUST AP	(1,13,30,52,385)	(14,09,30,040)
Less: Donation to SRM TRUST	(32,79,00,000)	
Less: Donation to SRM Education and Research Institute	(5,80,00,000)	(65,50,20,000)
Total	5,66,87,07,155	5,39,47,71,826

DONATION

SRM TRUST AP

During the year trust has made cash donation of Rs. 1,13,30,52,385 to SRM TRUST AP for developing infrastructure at Amaravati, Andhra Pradesh vide its resolution dated 3rd April 2019. The said donation is treated as corpus donation and reduced from General Fund.

SRM TRUST

During the year trust has made cash donation of Rs. 32,79,00,000 to SRM TRUST for developing infrastructure at Amaravati, Andhra Pradesh vide its resolution dated 3rd April 2019. The said donation is treated as corpus donation and reduced from General Fund.

SRM EDUCATION AND RESEARCH INSTITUTE

During the year trust has made cash donation of Rs. 5,80,00,000 to SRM Education and Research Institute for developing infrastructure at Sonapat, Haryana vide its resolution dated 1st June 2019. The said donation is treated as corpus donation and reduced from General Fund.



SRM INSTITUTE OF SCIENCE AND TECHNOLOGY
NO: 3,VEERASAMY STREET,WEST MAMBALAM, CHENNAI - 600 033.
SCHEDULE 2: SECURED LOANS

Sl. No.	Particulars	31.03.2020	31.03.2019
		Rs.	Rs.
	BANK BORROWINGS		
1	City Union Bank	30,35,21,712	58,56,44,828
2	State Bank of Mysore	-	-
3	Canara Bank	-	99,74,34,930
4	ICICI Bank	9,95,82,493	24,78,52,180
5	Indian Bank OD/WCDL	1,22,94,64,441	98,90,54,220
6	Indian Overseas Bank (MCC)	39,80,85,781	99,86,12,177
7	Bank of Maharashtra		-
8	YES Bank	-	2,19,65,94,200
9	State Bank of Mysore - Term Loan IV	-	5,44,00,000
10	City Union Bank - Term Loan I	-	5,00,00,000
11	City Union Bank - Term Loan	-	10,00,00,000
12	City Union Bank - Term Loan	-	10,00,00,000
13	ICICI Bank WCDL	15,00,00,000	-
14	Indian Bank - Term Loan II	-	12,50,00,000
15	Indian Bank - Term Loan II	37,50,70,800	75,00,00,000
16	Indian Bank - Term Loan III	12,75,00,000	-
17	Indian Bank - Term Loan IV	1,50,00,00,000	
18	Indian Bank - Term Loan V	34,21,05,263	-
19	Indian Bank - Term Loan VI	1,01,33,92,857	-
20	Indian Bank - Term Loan VII	1,89,00,00,000	-
21		59,99,94,324	
22	Indian Bank - Term Loan WCL	1,32,00,00,000	
23	Indian Overseas Bank - Term Loan II	-	12,50,00,000
24	Indian Overseas Bank WCDL	60,00,00,000	-
25	YES Bank	-	40,78,94,737
26	Canara Bank	-	44,88,69,236
27	Axis Bank	75,00,00,000	1,12,50,00,000
28	Axis Bank	76,50,00,000	1,02,00,00,000
29	YES Bank	-	1,14,73,21,429
30	Indus Ind Bank	25,00,00,000	37,50,00,000
31	Indus Ind Bank	54,75,00,000	73,00,00,000
32	Indus Ind Bank	1,00,00,00,000	-
33	Indus Ind Bank	22,50,00,000	-
34	YES Bank	-	55,60,76,822
35	YES Bank	-	1,02,67,89,336
36	YES Bank	-	41,21,33,842
		13,48,62,17,671	14,56,86,77,937
	OTHERS		
	City Union Bank - Short Term Loan	30,00,00,000	-
	Indian Bank - FDR LOAN	4,57,69,318	-
	Vehicle Loans	19,46,66,356	9,59,21,725
	TOTAL	54,04,35,674	9,59,21,725
	GRAND TOTAL	14,02,66,53,345	14,66,45,99,662



SRM INSTITUTE OF SCIENCE AND TECHNOLOGY
NO: 3,VEERASAMY STREET,WEST MAMBALAM, CHENNAI - 600 033.

Current Liabilities & Provisions

SCHEDULE-3

<u>S.No</u>	Particulars	31.03.2020	31.3.2019
		Rs.	Rs.
1	Advance Received	4,85,83,695	7,38,16,061
2	Sundry Creditors	93,51,45,476	13,40,77,609
3	Other Liabilities	91,76,68,391	75,88,71,219
Total		1,90,13,97,562	96,67,64,889



SRM INSTITUTE OF SCIENCE AND TECHNOLOGY
NO: 3,VEERASAMY STREET,WEST MAMBALAM, CHENNAI- 600 033.

SCHEDULE OF FIXED ASSETS AS ON 31.03.2020

SCHEDULE -4

Amount in Rupees													
S.No	Particulars	1,000	Additions			DELETIONS	31.03.2020	Dep. %	WDV 01.04.2019	Acc.Depre. 01.04.2019	Dep.for the Curr.year	Acc.Depre.	WDV 31.03.2020
			>180 Days	≤180 Days	Total								
			Rs.	Rs.	Rs.								
1.	Land	1,78,40,81,199	(1,18,13,207		(1,18,13,207		1,77,22,67,992	0	1,78,40,81,199				1,77,22,67,992
2	BUILDING	20,80,38,92,706	87,27,75,093	1,34,16,70,772	2,21,44,45,865		23,01,83,38,571	10%	10,55,32,00,496	10,25,06,92,210	1,20,96,81,097	11,46,03,73,308	11,55,79,65,263
3	Laboratory Equipments	3,86,47,08,171	13,98,55,566	16,57,08,882	30,55,64,448		4,17,02,72,619	15%	1,76,82,74,638	2,09,64,33,533	29,86,47,697	2,39,50,81,230	1,77,51,91,389
4	Electrical Equipments	1,26,86,34,058	2,60,87,412	4,50,79,446	7,11,66,858		1,33,98,00,916	15%	45,16,01,629	81,70,32,429	7,50,34,315	89,20,66,743	44,77,34,173
5	Furniture and Fixtures	60,36,27,214	2,97,51,598	1,97,84,314	4,95,35,912		65,31,63,126	10%	34,23,20,975	26,13,06,239	3,81,96,473	29,95,02,712	35,36,60,414
6	Office Equipments	70,91,34,859	2,12,58,965	2,20,43,805	4,33,02,770		75,24,37,629	15%	30,86,54,676	40,04,80,183	5,11,40,332	45,16,20,514	30,08,17,115
7	Vehicles	1,01,64,82,409	8,31,19,675	5,49,46,085	13,80,65,760		1,15,45,48,169	15%	45,70,54,871	55,94,27,538	8,51,47,138	64,45,74,676	50,99,73,493
8	Library	35,46,47,930	89,05,332	1,08,53,454	1,97,58,786		37,44,06,716	100%	87,06,273	34,59,41,658	2,30,38,332	36,89,79,989	54,26,727
9	Computers	1,26,56,16,972	5,98,65,543	5,44,31,508	11,42,97,051		1,37,99,14,023	60%	13,85,44,744	1,12,70,72,228	13,53,75,625	1,26,24,47,853	11,74,66,170
10	Assts Costing < 5000	1,36,68,331	40,44,268		40,44,268		1,77,12,599	100%	74,549	1,35,93,783	41,18,817	1,77,12,599	
11	Capital Work in Progress/ Ad	38,87,30,865		(33,03,11,237	(33,03,11,237)		5,84,19,628		38,87,30,865				5,84,19,628
Total		32,07,32,24,714	1,23,38,50,245	1,38,42,07,029	2,61,80,57,274		34,69,12,81,988		16,20,12,44,912	15,87,19,79,800	1,92,03,79,824	17,79,23,59,624	16,89,89,22,362



SRM INSTITUTE OF SCIENCE AND TECHNOLOGY

NO: 3,VEERASAMY STREET,WEST MAMBALAM, CHENNAI - 600 033.

Current Assets Loans & Advance

SCHEDULE -5

S.No	Particulars	31.03.2020	31.3.2019
		Rs.	Rs.
1	Cash & Bank Balances	57,19,95,507	1,20,01,83,808
2	Sundry Debtors	55,39,47,052	71,69,00,453
3	Deposits with Banks	1,58,66,54,427	1,19,91,22,066
4	Deposit others	8,70,64,791	9,81,56,488
5	Stock on Hand	10,66,26,781	10,04,37,907
6	Other Current Assets	1,82,12,91,552	1,53,98,35,153
	Total	4,72,75,80,110	4,85,46,35,875



SRM INSTITUTE OF SCIENCE AND TECHNOLOGY
No: 3, Veerasamy street, West Mambalam, Chennai-600033

Schedule 6

SIGNIFICANT ACCOUNTING POLICIES AND NOTES TO ACCOUNTS

1 General

Financial Statements are prepared under historical cost convention and in accordance with generally accepted accounting practices

2 Fixed Assets

Fixed Assets are stated at the values at which they are acquired, less accumulated depreciation. The value at which fixed assets are acquired includes all related expenses upto the date of putting them to use.

3 Depreciation

Depreciation is provided under written down value method, in accordance with rates and rules prescribed in Income Tax Act.

4 Inventories

Stores & Medicines are valued at cost or market price whichever is lower.

5 Fee Collections

Fees from students are accounted on the basis of accrual method of accounting.

6 Foreign Exchange Transactions

a) Transactions in foreign currency are initially accounted at the exchange rate prevailing on the date of transactions, and adjusted appropriately with the difference in the rate of exchange arising on actual receipt/ payment during the year.

b) At each Balance Sheet date

Foreign currency monetary items are reported using the rate of exchange arising on that date

Foreign currency non-monetary items are reported using the exchange rate at which they are initially recognised.

c) **UNHEDGE FOREIGN CURRENCY EXPOSURE**

For financial year 2019-20 - NIL (PY - NIL)

7 Taxation

No provision for income tax is considered as the Trust is exempt from tax under Section 10(23C) of the Income Tax Act.

8 Impairment of Assets

Impairment losses, if any, are recognised in accordance with Accounting Standard 28 issued in this regard by Institute of Chartered Accountants of India.

9 Previous year figures

Previous year figures were regrouped wherever necessary.

10) All Debtors and Creditors transaction balances as at 31st March 2020 are subject to reconciliation and confirmation.

FOR SRM INSTITUTE OF SCIENCE AND TECHNOLOGY



DR.T.R.PAARIVENDHAR
Managing Trustee

DATE : 31-10-2020
PLACE : CHENNAI



Vide our Report of Even Date
B.PURUSHOTTAM & CO.,
CHARTERED ACCOUNTANTS
Registration No. 002808S



B.S.PURUSHOTTAM
Partner
Membership No.026785



SRM INSTITUTE OF SCIENCE AND TECHNOLOGY
NO.3.VEERASAMY STREET.WEST MAMBALAM, CHENNAI-600033
BALANCE SHEET AS AT 31.03.2021

LIABILITES	SCH	Amount in Rs.					
		As at 31.03.2021	As at 31.03.2020	ASSETS	SCH	As at 31.03.2021	As at 31.03.2020
Corpus Fund		2,97,44,410	2,97,44,410	Fixed Assets	4	17,95,50,02,944	16,89,89,22,362
General Fund	1	8,54,99,01,605	5,66,87,07,155	Current Assets			
Secured loans	2	13, 13,66,56,479	14,02,66,53,345	Loans & Advance	5	6,27,49,75,628	4,72,75,80,110
Current Liabilities & Provisions	3	2,51,36,76,078	1,90,13,97,562				
		24,22,99,78,572	21,62,65,02,472			24,22,99,78,572	21,62,65,02,472

FOR SRM INSTITUTE OF SCIENCE & TECHNOLOGY

As per our Report of Even Date
B.PURUSHOTTAM & CO.,
CHARTERED ACCOUNTANTS
Registration No. 002808S

DR.T.R.PAARI NDHAR
Managing Trustee



 L4vt,r>Yl"
B.S.PURSHOTHAM
Partner
Membership No.026785

DATE : 30th October 2021
PLACE : CHENNAI



SRM INSTITUTE OF SCIENCE AND TECHNOLOGY
No: 3, Veerasamy Street, West Mambalam, Chennai-600033
INCOME & EXPENDITURE ACCOUNT FOR THE PERIOD ENDED 31.03.2021

EXPENDITURE	2020-21	2019-20	INCOME	2020-21	2019-20
	Rs.	Rs.		Rs.	Rs.
Establishment Expenses	4,91,30,92,906	5,14,67,25,174	Fees Collections	17,17,01,37,055	17,14,46,69,233
Laboratory Consumables	1,42,21,17,932	1,58,92,73,084	Interest Receipts	7,64,64,715	15,79,29,559
Electricity & Fuel Expenses	29,78,18,357	45,89,14,551			
Printing & Stationery	5,26,28,419	13,26,78,281			
Postage & Telegrams	1,04,36,867	98,92,826			
Telephone charges	3,22,06,053	3,50,41,632			
Travelling expenses	4,60,91,753	22,61,02,465			
Vehicle Maintenance	3,77,85,385	6,44,95,907			
Advertisement	51,13,63,412	68,55,86,313			
Repairs & Maintenance	94,49,65,096	1,10,41,35,648			
Books & Periodicals	1,17,57,996	21,80,36,393			
Interest Charges	1,41,79,91,473	1,50,74,43,360			
Rent, Rates & Taxes	13,16,81,851	15,43,66,354			
Examination Expenses	4,48,88,124	10,92,80,142			
Donation	86,78,783	45,11,201			
Insurance	3,87,75,937	2,30,83,596			
Legal fees	34,41,839	1,03,83,381			
Security charges	25,82,46,758	31,26,81,504			
Staff welfare	90,52,83,779	16,57,75,677			
General Charges	49,85,86,073	31,76,98,060			
Hostel and Mess Expenses	16,01,30,057	43,77,42,333			
Academic Expenses	46,04,48,786	84,88,64,996			
Audit Fees	14,16,000	14,16,000			
Bank Charges	3,59,35,120	2,52,02,376			
Depreciation	1,92,99,38,564	1,92,03,79,824			
Excess of Income over Exp	3,07,08,94,450	1,79,28,87,714			
	17,24,66,01,770	17,30,25,98,792		17,24,66,01,770	17,30,25,98,792

FOR SRM INSTITUTE OF SCIENCE & TECHNOLOGY



DR.T.R.PAARIVENDHAR
Managing Trustee



As per our report of even date
B.PURUSHOTTAM & CO.,
CHARTERED ACCOUNTANTS
Registration No. 002808S

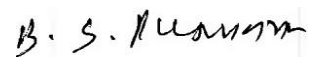

B.S.PURUSHOTHAM
Partner
Membership No.026785

DATE : 30th October 2021
PLACE : CHENNAI



SRM INSTITUTE OF SCIENCE AND TECHNOLOGY

NO: 3,VEERASAMY STREET,WEST MAMBALAM, CHEt,JNAI - 600 033.

GENERAL FUND		
Schedule-1		
Particulars	<u>31.03.2021</u> Rs	31.3.2020 Rs.
Opening Balance	5,66,87,07,155	5,39,47,71,826
Add: During the Year excess of Income over Expenditure	3,07,08,94,450	1,79,28,87,714
Less: Donation to SRM TRUST AP	(8,1)0,00,000)	(1,13,30,52,385)
Less: Donation to SRM TRUST	(3,47,00,000)	(32,79,00,000)
Less: Donation to SRM Education and Research Institute ²	(7,\$0,00,000)	(5,80,00,000)
Total	8,54,:99,01,605	5,66,87,07,155

SRM TRUST AP

During the year trust has made cash donation of Rs. 8,00,00,000 to SRM TRUST AP for developing infrastructure at Amaravati, Andhra Pradesh vide its resolution dated 1st June 2020. The said donation is treated as corpus donation and reduced from General Fund

SRM TRUST

During the year trust has made cash donation of Rs. 3,47,00,000 to SRM TRUST for developing infrastructure at SRM Public School , Chennai , Tamilnadu / SRM University Sikkim vide its resolution dated 1st June 2020. The said donation is treated as corpus donation and reduced from General Fund

SRM EDUCATION AND RESEARCH INSTITUTE

During the year trust has made cash donation of Rs. 7,50,00,000 to SRM Edu ation and Research Institute for developing infrastructure at Sonapat, Haryana vide its resolution dated 20th August 2020. The said donation is treated as corpus donation and reduced from General Fund



SRM INSTITUTE OF SCIENCE AND TECHNOLOGY
NO: 3, VEERASAMY STREET, WEST MAMBALAM, CHENNAI - 600 03 .
SCHEDULE 2: SECURED LOANS

Sl. No.	Particulars	31.03.2021	31.03.2020
		Rs.	Rs.
	BANK BORROWINGS		
1	City Union Bank	10,14,24,288	30,35,21,712
2	HDFC	49,91,09,385	
3	Canara Bank		-
4	ICICI Bank		9,95,82,493
5	Indian Bank O/WCDL	3,12,73,31,029	1,22,94,64,441
6	Indian Overseas Bank (MCC)	1,00,00,00,000	39,80,85,781
7	City Union Bank - Term Loan	30,00,00,000	
8	ICICI Bank WCDL		15,00,00,000
9	Indian Bank - Term Loan II		37,50,70,800
10	Indian Bank - Term Loan III	8,49,99,957	12,75,00,000
11	Indian Bank - Term Loan IV	75,00,00,000	1,50,00,00,000
12	Indian Bank - Term Loan V	26,31,57,895	34,21,05,263
13	Indian Bank - Term Loan VI	84,82,14,286	1,01,33,92,857
14	Indian Bank - Term Loan VII	1,68,00,00,000	1,89,00,00,000
15	Indian Bank - Term Loan	-	59,99,94,324
16	Indian Bank - Term Loan WCL		1,32,00,00,000
17	Indian Overseas Bank WCDL	-	60,00,00,000
18	Axis Bank	37,50,00,000	75,00,00,000
19	Axis Bank	51,00,00,000	76,50,00,000
20	Indus Ind Bank	12,50,00,000	25,00,00,000
21	Indus Ind Bank	36,50,00,000	54,75,00,000
22	Indus Ind Bank	50,00,00,000	1,00,00,00,000
23	Indus Ind Bank		22,50,00,000
24	Indus Ind Bank	40,00,00,000	
25	Indus Ind Bank	25,00,00,000	
26	HDFC	45,00,00,000	
27	HDFC	30,00,00,000	
28	Axis Bank	50,00,00,000	-
29	State Bank of Mauritius	50,00,00,000	
		12,92,92,36,840	13,48,62,17,671
	OTHERS		
	City Union Bank - Term Loan	-	30,00,00,000
	Indian Bank - FDR LOAN	4,53,83,709	4,57,69,318
	Vehicle Loans	16,20,35,930	19,46,66,356
	TOTAL	20,74,19,639	54,04,35,674
	GRAND TOTAL	13,13,66,56,4 79	14,02,66,53,345



SRM INSTITUTE OF SCIENCE AND TECHNOLOGY
NO: 3,VEERASAMY STREET,WEST MAMBALAM, CHENNAI - 600 033.

Current Liabilities & Provisions

SCHEDULE-3

<u>S.No</u>	Particulars	31.03.2021	31.3.2020
		Rs.	Rs.
1	Advance Received	6,38,63,344	4,85,83,695
2	Sundry Creditors	72,05,50,388	93,51,45,476
3	Other Liabilities	1,72,92,62,346	91,76,68,391
Total		2,51,36,76,078	1,90,13,97,562



SRM INSTITUTE OF SCIENCE AND TECHNOLOGY
NO: 3, VEERASAMY STREET, WEST MAMBALAM, CHENNAI - 600 033.

SCHEDULE OF FIXED ASSETS AS ON 31.03.2021

SCHEDULE -4

Amount in Rupees													
S.No	Particulars	01.04.2020	Classification:		DELETIONS	31.03.2021	Dep. %	WDV 01.04.2020	Acc.Depre. 01.04.2020	Dep.forthe Curr.yea<	Acc.Depre.	WDV 31.03.2021	
			>180 days	<180 Days									Total
			Rs.	Rs.	Rs.								Rs.
1.	Land	1,77,22,67,992		65,41,466	65,41,466		1,77,88,09,458	0	1,77,22,67,992			1,77,88,09,458	
2	BUILDING	23,01,83,38,571	39,92,48,509	1,89,05,42,642	2,28,97,91,151		25,30,81,29,722	10%	11,55,79,65,263	11,46,03,73,308	1,29,02,48,509	12,75,06,21,817	12,55,75,07,905
3	Laboratory Equipments	4,17,02,72,619	6,17,04,863	17,09,26,998	23,26,31,861		4,40,29,04,480	15%	1,77,51,91,389	2,39,50,81,230	28,83,53,963	2,68,34,35,193	1,71,94,69,287
4	Electrical Equipments	1,33,98,00,916	1,13,35,893	7,01,96,751	8,15,32,644		1,42,13,33,560	15%	44,77,34,173	89,20,66,743	7,41,25,266	96,61,92,009	45,51,41,551
5	Furniture and Fixtures	65,31,63,126	1,93,45,324	16,20,31,256	18,13,76,580		83,45,39,706	10%	35,36,60,414	29,95,02,712	4,54,02,137	34,49,04,849	48,96,34,857
6	Office Equipments	75,24,37,629	1,40,27,993	3,43,60,660	4,83,88,653		80,08,26,282	15%	30,08,17,115	45,16,20,514	4,98,03,816	50,14,24,330	29,94,01,952
7	Vehicles	1,15,45,48,169	29,05,263	1,32,89,252	1,61,94,515		1,17,07,42,684	15%	50,99,73,493	64,45,74,676	7,79,28,507	72,25,03,183	44,82,39,501
8	Library	37,44,06,716	2,58,368	13,17,067	15,75,435		37,59,82,151	100%	54,26,727	36,89,79,989	63,43,629	37,53,23,618	6,58,534
9	Computers	1,37,99,14,023	2,66,18,702	3,42,96,803	6,09,15,505		1,44,08,29,528	60%	11,74,86,170	1,26,24,47,853	9,67,51,964	1,35,91,99,817	8,16,29,711
10	Assis Costing< 5000	1,77,12,599	9,80,774		9,80,774		1,86,93,373	100%		1,77,12,599	9,80,774	1,86,93,373	
11	Capital Work in Progress/ Advances	5,84,19,628		6,60,90,562	6,60,90,562		12,45,10,190		5,84,19,628				12,45,10,190
Total		34,69,12,81,988	53,64,25,689	2,44,95,93,457	2,98,60,19,146		37,67,73,01,134		16,89,89,42,362	17,79,23,59,624	1,92,99,38,564	19,72,22,98,188	17,95,50,02,944



SRM INSTITUTE OF SCIENCE AND TECHNOLOGY

NO: 3,VEERASAMY STREET,WEST **MAMBALAM**, CHE NAI - 600 033.

Current Assets Loans & Advance

SCHEDULE-5

<u>S.No</u>	Particulars	31.03.2021	31.3.2020
		Rs.	Rs.
1	Cash & Bank Balances	1,20,63,70,103	57,19,95,507
2	Sundry Debtors	1,32,59,90,956	55,39,47,052
3	Deposits with Banks	1,30,29,00,337	1,58,66,54,427
4	Deposit others	8,09,14,846	8,70,64,791
5	Stock on Hand	6,48,53,596	10,66,26,781
6	Other Current Assets	2,29,39,45,790	1,82,12,91,552
	Total	6,27,49,75,628	4,72,75,80,110



SRM INSTITUTE OF SCIENCE AND TECHNOLOGY
Nc1: 3, Veerasamy street, West Mambalam, Chennai-600033

Schedule 6

SIGNIFICANT ACCOUNTING POLICIES AND NOTES TO ACCOUNTS

1 General

Financial Statements are prepared under historical cost convention and in accordance with generally accepted accounting practices

2 Fixed Assets

Fixed Assets are stated at the values at which they are acquired, less accumulated depreciation. The value at which fixed assets are acquired includes all related expenses upto the date of putting them to use.

3 Depreciation

Depreciation is provided under written down value method, in accordance with rates and rules prescribed in Income Tax Act.

4 Inventories

Stores & Medicines are valued at cost or market price whichever is lower.

5 Fee Collections

Fees from students are accounted on the basis of accrual method of accounting.

6 Foreign Exchange Transactions

a) Transactions in foreign currency are initially accounted at the exchange rate prevailing on the date of transactions, and adjusted appropriately with the difference in the rate of exchange arising on actual receipt / payment during the year.

b) At each Balance Sheet date

Foreign currency monetary items are reported using the rate of exchange arising on that date

Foreign currency non-monetary items are reported using the exchange rate at which they are initially recognised.

c) **UNHEDGE FOREIGN CURRENCY EXPOSURE**

For financial year 2020-21 NIL (PY - NIL)

7 Taxation

No provision for incometax is considered as the Trust is exempt from tax under Section 10(23C) of the Income Tax Act.

8 Impairment of Assets

Impairment losses, if any, are recognised in accordance with Accounting Standard 28 issued in this regard by Institute of Chartered Accountants of India.

9 Previous year figures

Previous year figures were regrouped wherever necessary.

10) Related party transaction balances as on 31-03-2021 are subject to reconciliation and confirmation.

FOR SRM INSTITUTE OF SCIENCE AND TECHNOLOGY



DR.T.R.PAARIVENDHAR
Managing Trustee

Vide our Report of Even Date
B.PURUSHOTTAM & CO.,
CHARTERED ACCOUNTANTS
Registration No. 002808S

 G\6JL;f)Y1-

s.s.PuRsHoTHAM
Partner
Membership No.026785

DATE : 30th October 2021
PLACE : CHENNAI



SRM INSTITUTE OF SCIENCE AND TECHNOLOGY
NO.3,VEERASAMY STREET,WEST MAMBALAM, CHENNAI-600033
BALANCE SHEET AS AT 31.03.2022

LIABILITES	SCH	Amount in Rs.		ASSETS	SCH	Amount in Rs.	
		As at 31.03.2022	As at 31.03.2021			As at 31.03.2022	As at 31.03.2021
Corpus Fund		2,97,44,410	2,97,44,410	Fixed Assets	4	17,89,07,59,062	17,95,50,02,944
General Fund	1	11,21,24,31,419	8,54,99,01,605	Current Assets Loans & Advance	5	7,57,10,84,587	6,27,49,75,628
Secured Loans	2	11,43,21,58,474	13,13,66,56,479				
Current Liabilities & Provisions	3	2,78,75,09,346	2,51,36,76,078				
		25,46,18,43,649	24,22,99,78,572			25,46,18,43,649	24,22,99,78,572

FOR SRM INSTITUTE OF SCIENCE & TECHNOLOGY

DR. T.R. PAARIVENDHAR
Managing Trustee

DATE : 29th September 2022
PLACE : CHENNAI



As per our Report of Even Date
B.PURUSHOTTAM & CO.,
CHARTERED ACCOUNTANTS
Registration No. 002808S



B.S. PURSHOTHAM
Partner
Membership No.026785

SRM INSTITUTE OF SCIENCE AND TECHNOLOGY
No: 3, Veerasamy Street, West Mambalam, Chennai-600033
INCOME & EXPENDITURE ACCOUNT FOR THE PERIOD ENDED 31.03.2022

EXPENDITURE	2021-22	2020-21	INCOME	2021-22	2020-21
	Rs.	Rs.		Rs.	Rs.
Establishment Expenses	5,85,81,39,318	4,91,30,92,906	Fees Collections	19,52,34,24,883	17,17,01,37,055
Laboratory Consumables	1,73,49,34,182	1,42,21,17,932	Interest Receipts	5,16,85,787	7,64,64,715
Electricity & Fuel Expenses	38,65,20,710	29,78,18,357			
Printing & Stationery	15,77,27,735	5,26,28,419			
Postage & Telegrams	1,19,60,183	1,04,36,867			
Telephone charges	2,96,30,467	3,22,06,053			
Travelling expenses	5,86,75,833	4,60,91,753			
Vehicle Maintenance	4,04,26,622	3,77,85,385			
Advertisement	45,78,71,958	51,13,63,412			
Repairs & Maintenance	1,31,06,71,129	94,49,65,096			
Books & Periodicals	22,85,87,973	1,17,57,996			
Interest Charges	1,08,61,18,964	1,41,79,91,473			
Rent,Rates&Taxes	15,79,74,774	13,16,81,851			
Examination Expenses	5,79,62,042	4,48,88,124			
Donations paid	2,23,24,428	86,78,783			
Insurance	2,83,29,545	3,87,75,937			
Legal fees	46,53,537	34,41,839			
Security charges	30,22,49,443	25,82,46,758			
Staff welfare	40,34,15,834	90,52,83,779			
General Charges	26,58,06,733	49,85,86,073			
Hostel and Mess Expenses	22,95,50,500	16,01,30,057			
Academic Expenses	95,81,13,180	46,04,48,786			
Audit Fees	21,24,000	14,16,000			
Bank Charges	10,12,38,744	3,59,35,120			
Depreciation	2,00,04,73,022	1,92,99,38,564			
Excess of Income over Exp	3,67,96,29,814	3,07,08,94,450			
	19,57,51,10,670	17,24,66,01,770		19,57,51,10,670	17,24,66,01,770

FOR SRM INSTITUTE OF SCIENCE & TECHNOLOGY

As per our report of even date
B.PURUSHOTTAM & CO.,
CHARTERED ACCOUNTANTS
Registration No. 002808S



DR.T.R.PAARIVENDHAR
Managing Trustee



DATE : 29th September 2022
PLACE : CHENNAI





B.S.PURUSHOTTAM
Partner
Membership No.026785

SRM INSTITUTE OF SCIENCE AND TECHNOLOGY

NO: 3,VEERASAMY STREET,WEST MAMBALAM, CHENNAI - 600 033.

GENERAL FUND		
Schedule-1		
Particulars	31.03.2022 Rs	31.3.2021 Rs.
Opening Balance	8,54,99,01,605	5,66,87,07,155
Add: During the Year excess of Income over Expenditure	3,67,96,29,814	3,07,08,94,450
Less: Donation to SRM TRUST AP ¹	(58,60,00,000)	(8,00,00,000)
Less: Donation to SRM TRUST	-	(3,47,00,000)
Less: Donation to SRM Education and Research Institute ²	(15,00,00,000)	(7,50,00,000)
Less: Donation to SRM Medical and Technical Research Trust (SRM MTR) ³	(18,11,00,000)	-
Less: Donation to TRP Educational Trust (TRP ET) ⁴	(10,00,00,000)	-
Total	11,21,24,31,419	8,54,99,01,605

SRM TRUST AP

During the year trust has made cash donation of Rs. 58,60,00,000 to SRM TRUST AP for developing infrastructure at Amaravati, Andhra Pradesh. The said donation is treated as corpus donation and reduced from General Fund

SRM EDUCATION AND RESEARCH INSTITUTE

During the year trust has made cash donation of Rs. 15,00,00,000/- to SRM EDUCATION AND RESEARCH INSTITUTE for developing infrastructure at Sonpet, Haryana. The said donation is treated as corpus donation and reduced from General Fund

SRM MEDICAL AND TECHNICAL RESEARCH TRUST

During the year trust has made cash donation of Rs. 18,11,00,000/- to SRM MEDICAL AND TECHNICAL RESEARCH TRUST for developing infrastructure. The said donation is treated as corpus donation and reduced from General Fund

TRP EDUCATIONAL TRUST

During the year trust has made cash donation of Rs. 10,00,00,000/- to TRP EDUCATIONAL TRUST for developing infrastructure. The said donation is treated as corpus donation and reduced from General Fund



SRM INSTITUTE OF SCIENCE AND TECHNOLOGY
NO: 3,VEERASAMY STREET,WEST MAMBALAM, CHENNAI - 600 033.
SCHEDULE 2: SECURED LOANS

Sl. No.	Particulars	31.03.2022	31.03.2021
		Rs.	Rs.
	BANK BORROWINGS		
1	City Union Bank	1,17,52,00,449	10,14,24,288
2	HDFC	46,17,51,500	49,91,09,385
3	Canara Bank		
4	ICICI Bank		
5	Indian Bank OD/WCDL	31,86,94,890	3,12,73,31,029
6	Indian Overseas Bank (MCC)		1,00,00,00,000
	Indian Overseas Bank (MCC)	60,00,00,000	
7	Indusind Bank	3,68,01,385	
8	City Union Bank - Term Loan	-	30,00,00,000
	City Union Bank - Term Loan	30,00,00,000	
9	ICICI Bank WCDL	-	-
10	Indian Bank - Term Loan II	-	-
11	Indian Bank - Term Loan III	4,24,19,672	8,49,99,957
12	Indian Bank - Term Loan IV		75,00,00,000
	Indian Bank - Term Loan IV	57,00,00,000	
13	Indian Bank - Term Loan V	18,42,10,527	26,31,57,895
14	Indian Bank - Term Loan VI	-	84,82,14,286
15	Indian Bank - Term Loan VII	-	1,68,00,00,000
16	Indian Bank - Term Loan		-
17	Indian Bank - Term Loan WCL		-
18	Indian Overseas Bank WCDL		-
19	ICICI Bank	50,00,00,000	
20	Axis Bank	-	37,50,00,000
21	Axis Bank	25,50,00,000	51,00,00,000
22	Axis Bank	50,00,00,000	
23	Axis Bank	50,00,00,000	
24	Indus Ind Bank	-	12,50,00,000
25	Indus Ind Bank	18,25,00,000	36,50,00,000
26	Indus Ind Bank	42,00,00,000	50,00,00,000
27	Indus Ind Bank	36,00,00,000	-
28	Indus Ind Bank	32,00,00,000	40,00,00,000
29	Indus Ind Bank	20,00,00,000	25,00,00,000
30	HDFC	39,70,58,824	45,00,00,000
31	HDFC	-	30,00,00,000
32	HDFC	1,47,00,00,000	
33	HDFC	35,29,41,177	
34	HDFC	76,66,66,667	
35	HDFC	38,33,33,334	
36	HDFC	65,17,85,715	
37	Axis Bank	-	50,00,00,000
38	State Bank of Mauritius	37,50,00,000	50,00,00,000
	Canara Bank Institutions	83,99,028	
	HDFC Bank Institutions	6,17,346	
		11,33,23,80,514	12,92,92,36,840
	OTHERS		
	City Union Bank - Term Loan	-	-
	Indian Bank - FDR LOAN	-	4,53,83,709
	Vehicle Loans	9,97,77,960	16,20,35,930
	TOTAL	9,97,77,960	20,74,19,639
	GRAND TOTAL	11,43,21,58,474	13,13,66,56,479



SRM INSTITUTE OF SCIENCE AND TECHNOLOGY
NO: 3,VEERASAMY STREET,WEST MAMBALAM, CHENNAI - 600 033.

Current Liabilities & Provisions
SCHEDULE-3

S.No	Particulars	31.03.2022	31.3.2021
		Rs.	Rs.
1	Advance Received	95,88,78,790	6,38,63,344
2	Sundry Creditors	54,45,61,403	72,05,50,388
3	Other Liabilities	1,28,40,69,153	1,72,92,62,346
Total		2,78,75,09,346	2,51,36,76,078



SRM INSTITUTE OF SCIENCE AND TECHNOLOGY
NO. 3, VEERASAMY STREET, WEST MAMBALAM, CHENNAI - 600 033.

SCHEDULE OF FIXED ASSETS AS ON 31.03.2022

SCHEDULE - 4

S.No	Particulars	1.04.2021		Additions		DELETIONS		Dep. %	WDV 01.04.2021	Acc. Depre. 01.04.2021	Dep. for the Cur. year	Amount in Rupees		WDV 31.03.2022	
		Rs.	Rs.	>180 Days	<180 Days	Total	Rs.					Rs.	Rs.		
1.	Land	1,77,68,09,458	4,83,834	-	4,83,834	4,83,834	-	0	1,77,68,09,458	-	-	-	1,77,68,09,458	1,77,93,93,292	
2	BUILDING	25,30,81,29,722	54,43,66,725	64,40,74,902	1,18,84,41,627	1,18,84,41,627	-	10%	12,55,75,07,905	12,75,06,21,817	1,34,23,91,208	14,09,30,13,025	14,09,30,13,025	12,40,35,58,324	
3	Laboratory Equipments	4,40,29,04,480	12,45,32,649	13,66,83,734	26,12,16,383	26,12,16,383	-	15%	1,71,94,69,287	2,68,34,35,193	28,68,51,571	2,97,02,86,783	2,97,02,86,783	1,69,38,34,100	
4	Electrical Equipments	1,42,13,33,560	1,80,98,057	8,27,24,733	10,08,22,790	10,08,22,790	-	15%	45,51,41,551	96,61,92,009	7,71,90,296	1,04,33,82,305	1,04,33,82,305	47,87,74,045	
5	Furniture and Fixtures	83,45,39,706	2,37,93,756	8,81,60,602	11,19,54,358	11,19,54,358	-	10%	48,96,34,857	34,49,04,849	5,57,50,891	40,06,55,740	40,06,55,740	54,58,38,324	
6	Office Equipments	80,08,26,282	2,48,17,517	3,36,39,764	5,84,57,281	5,84,57,281	-	15%	29,94,01,952	50,14,24,330	5,11,55,903	55,25,80,232	55,25,80,232	30,67,03,331	
7	Vehicles	1,17,07,42,684	1,83,46,509	2,89,93,839	4,73,40,348	4,73,40,348	-	15%	44,82,39,501	72,25,03,183	7,21,62,439	79,46,65,623	79,46,65,623	42,34,17,409	
8	Library	37,59,82,151	(36,51,180)	2,15,32,280	1,78,81,100	1,78,81,100	-	100%	6,68,534	37,53,23,618	77,73,494	38,30,97,111	38,30,97,111	1,07,66,140	
9	Computers	1,44,08,29,528	4,88,83,627	9,59,46,436	14,48,30,063	14,48,30,063	-	60%	8,16,29,711	1,35,91,99,817	10,70,91,934	1,46,62,91,751	1,46,62,91,751	11,93,67,840	
10	Assts Costing < 5000	1,86,93,373	2,10,573	2,10,573	2,10,573	2,10,573	-	100%	-	1,86,93,373	1,05,287	1,87,98,660	1,87,98,660	1,05,287	
11	Capital Work in Progress/ Advances	12,45,10,190	45,90,783	45,90,783	45,90,783	45,90,783	-	-	12,45,10,190	-	-	-	-	12,91,00,973	
	Total	37,67,73,01,134	79,91,87,660	1,13,70,41,480	1,93,62,29,140	1,93,62,29,140	-	-	17,95,50,02,944	19,72,22,96,188	2,00,04,73,022	21,72,27,71,210	21,72,27,71,210	17,89,07,59,062	



SRM INSTITUTE OF SCIENCE AND TECHNOLOGY

NO: 3,VEERASAMY STREET,WEST MAMBALAM, CHENNAI - 600 033.

Current Assets Loans & Advance

SCHEDULE -5

<u>S.No</u>	<u>Particulars</u>	<u>31.03.2022</u>	<u>31.3.2021</u>
		Rs.	Rs.
1	Cash & Bank Balances	2,34,19,57,084	1,20,63,70,103
2	Sundry Debtors	1,30,30,84,360	1,32,59,90,956
3	Deposits with Banks	1,06,18,87,628	1,30,29,00,337
4	Deposit others	7,03,15,669	8,09,14,846
5	Stock on Hand	5,02,37,573	6,48,53,596
6	Other Current Assets	2,74,36,02,273	2,29,39,45,790
	Total	7,57,10,84,587	6,27,49,75,628



SRM INSTITUTE OF SCIENCE AND TECHNOLOGY
No: 3, Veerasamy street, West Mambalam, Chennai-600033

Schedule 6

SIGNIFICANT ACCOUNTING POLICIES AND NOTES TO ACCOUNTS

1 General

Financial Statements are prepared under historical cost convention and in accordance with generally accepted accounting practices

2 Fixed Assets

Fixed Assets are stated at the values at which they are acquired, less accumulated depreciation. The value at which fixed assets are acquired includes all related expenses upto the date of putting them to use.

3 Depreciation

Depreciation is provided under written down value method, in accordance with rates and rules prescribed in Income Tax Act.

4 Inventories

Stores & Medicines are valued at cost or market price whichever is lower.

5 Fee Collections

Fees from students are accounted on the basis of accrual method of accounting.

6 Foreign Exchange Transactions

a) Transactions in foreign currency are initially accounted at the exchange rate prevailing on the date of transactions, and adjusted appropriately with the difference in the rate of exchange arising on actual receipt / payment during the year.

b) At each Balance Sheet date

Foreign currency monetary items are reported using the rate of exchange arising on that date

Foreign currency non-monetary items are reported using the exchange rate at which they are initially recognised.

c) **UNHEDGE FOREIGN CURRENCY EXPOSURE**

For financial year 2021-22 NIL (PY - NIL)

7 Taxation

No provision for incometax is considered as the Trust is exempt from tax under Section 10(23C) of the Income Tax Act.

8 Impairment of Assets

Impairment losses, if any, are recognised in accordance with Accounting Standard 28 issued in this regard by Institute of Chartered Accountants of India.

9 Previous year figures

Previous year figures were regrouped wherever necessary.

10) Related party transaction balances as on 31-03-2022 are subject to reconciliation and confirmation.

FOR SRM INSTITUTE OF SCIENCE AND TECHNOLOGY

Vide our Report of Even Date
B.PURUSHOTTAM & CO.,
CHARTERED ACCOUNTANTS
Registration No. 002808S

DR.T.R.PAARIVENDHAR
Managing Trustee



B.S.PURSHOTHAM
Partner
Membership No.026785

DATE: 29th September 2022
PLACE : CHENNAI

SRM INSTITUTE OF SCIENCE AND TECHNOLOGY
NO.3,VEERASAMY STREET, WEST MAMBALAM, CHENNAI-600033
BALANCE SHEET AS AT 31.03.2023

LIABILITES	SCH	Amount in Rs.		ASSETS	SCH	Amount in Rs.	
		As at 31.03.2023	As at 31.03.2022			As at 31.03.2023	As at 31.03.2022
Corpus Fund		2,97,44,410	2,97,44,410	Fixed Assets	4	15,79,73,82,332	17,89,07,59,062
General Fund	1	9,62,50,56,067	11,21,24,31,419	Current Assets	5	8,09,53,17,664	7,57,10,84,587
Secured Loans	2	10,42,63,52,137	11,43,21,58,474	Loans & Advance			
Current Liabilities & Provisions	3	3,81,15,47,382	2,78,75,09,346				
		23,89,26,99,996	25,46,18,43,649			23,89,26,99,996	25,46,18,43,649

FOR SRM INSTITUTE OF SCIENCE & TECHNOLOGY



DR.T.R.PAARIVENDHAR
Managing Trustee

DATE : 25th October 2023
PLACE : CHENNAI



As per our Report of Even Date
B.PURUSHOTTAM & CO.,
CHARTERED ACCOUNTANTS
Registration No. 002808S



B.S.PURSHOTHAM
Partner
Membership No.026785

SRM INSTITUTE OF SCIENCE AND TECHNOLOGY
No: 3, Veerasamy Street, West Mambalam, Chennai-600033
INCOME & EXPENDITURE ACCOUNT FOR THE PERIOD ENDED 31.03.2023

EXPENDITURE	31-03-2023	2021-22	INCOME	31-03-2023	2021-22
	Rs.	Rs.		Rs.	Rs.
Establishment Expenses	7,08,25,97,412	5,85,81,39,318	Fees Collected by Educational Institutions	18,82,48,86,736	15,69,95,74,753
Laboratory Consumables	2,19,12,67,256	1,73,49,34,182	Interest Receipts	13,36,10,549	5,16,85,787
Electricity & Fuel Expenses	55,50,61,827	38,65,20,710	Income from Hospitals	4,32,66,61,515	3,81,58,18,234
Printing & Stationery	13,37,99,814	15,77,27,735	Rental Income	4,71,12,709	80,31,896
Postage & Telegrams	67,08,564	1,19,60,183			
Telephone Charges	3,86,17,772	2,96,30,467			
Travelling Expenses	9,36,58,401	5,86,75,833			
Vehicle Maintenance	15,68,07,888	4,04,26,622			
Advertisement	53,48,01,106	45,78,71,958			
Repairs & Maintenance	1,32,79,79,831	1,31,06,71,129			
Books & Periodicals	46,78,96,752	22,85,87,973			
Interest Charges	89,02,18,655	1,08,61,18,964			
Rent, Rates & Taxes	18,42,86,666	15,79,74,774			
Examination Expenses	9,64,10,907	5,79,62,042			
Donations to Other Trusts	2,55,24,20,057	2,23,24,428			
Insurance	3,88,81,033	2,83,29,545			
Legal Fees	1,06,07,778	46,53,537			
Security Charges	45,73,04,721	30,22,49,443			
Staff Welfare	20,39,82,930	40,34,15,834			
General Charges	19,79,60,676	26,58,06,733			
Hostel and Mess Expenses	54,41,14,833	22,95,50,500			
Academic Expenses	73,38,34,552	95,81,13,180			
Audit Fees	20,06,000	21,24,000			
Bank Charges	8,89,60,923	10,12,38,744			
Depreciation	1,42,54,45,089	2,00,04,73,022			
Excess of Income over Exp	3,31,65,30,077	3,67,96,29,814			
	23,33,21,61,509	19,57,51,10,670		23,33,21,61,509	19,57,51,10,670

FOR SRM INSTITUTE OF SCIENCE & TECHNOLOGY



DR. T.R. PAARIVENDHAR
Managing Trustee



DATE : 25th October 2023
PLACE : CHENNAI

As per our report of even date
B. PURUSHOTTAM & CO.,
CHARTERED ACCOUNTANTS
Registration No. 002808S



B.S. PURUSHOTTAM
Partner
Membership No. 026785



SRM INSTITUTE OF SCIENCE AND TECHNOLOGY

NO: 3,VEERASAMY STREET,WEST MAMBALAM, CHENNAI - 600 033.

GENERAL FUND		
Schedule-1		
Particulars	31.03.2023 Rs	31.03.2022 Rs.
Opening Balance	11,21,24,31,419	8,54,99,01,605
Add: During the Year excess of Income over Expenditure	3,31,65,30,077	3,67,96,29,814
Less: Donation to SRM TRUST AP	-	(58,60,00,000)
Less: Donation to SRM Education and Research Institute & Others ²	-	(15,00,00,000)
Less: Donation to SRM Medical and Technical Research Trust (SRM IMTR)	-	(18,11,00,000)
Less: Donation to SRM Medical and Technical Research Trust (SRM IMTR) - transfer of land and building*	(4,80,39,05,429)	-
Less: Donation to TRP Educational Trust (TRP ET)	-	(10,00,00,000)
Less: Dayalu Ammal Charitable Trust	(10,00,00,000)	-
Total	9,62,50,56,067	11,21,24,31,419

Dayalu Ammal Charitable Trust

During the year, trust has made a donation of Rs.10,00,00,000/- to Dayalu Ammal Charitable Trust, Trust with similar objects, towards their Corpus Fund vide its resolution dated 1st September 2022

SRM Medical and Technical Research Trust

*Refer note 9 to Schedule 6



SRM INSTITUTE OF SCIENCE AND TECHNOLOGY
NO: 3,VEERASAMY STREET,WEST MAMBALAM, CHENNAI - 600 033.
SCHEDULE 2: SECURED LOANS

Sl. No.	Particulars	31.03.2023	31.03.2022
		Rs.	Rs.
	BANK BORROWINGS		
1	City Union Bank	1,18,72,96,392	1,17,52,00,449
2	HDFC	17,97,09,924	46,17,51,500
3	Axis Bank	50,00,00,000	50,00,00,000
4	Indian Bank OD/WCDL	12,87,14,689	31,86,94,890
5	Indian Overseas Bank (MCC)	30,00,00,000	60,00,00,000
6	Indusind Bank	12,89,42,943	3,68,01,385
7	City Union Bank - Term Loan	30,00,00,000	30,00,00,000
8	Indian Bank - Term Loan III	-	4,24,19,672
9	Indian Bank - Term Loan IV	57,00,00,000	57,00,00,000
10	Indian Bank - Term Loan V	9,21,04,904	18,42,10,527
11	ICICI Bank	-	50,00,00,000
12	ICICI Bank	45,00,00,000	-
	ICICI Bank	55,00,00,000	-
	ICICI Bank	25,00,00,000	-
	ICICI Bank	25,00,00,000	-
13	Axis Bank	50,00,00,000	-
14	Axis Bank	-	25,50,00,000
15	Axis Bank	50,00,00,000	50,00,00,000
16	Indus Ind Bank	-	18,25,00,000
17	Indus Ind Bank	31,50,00,000	42,00,00,000
18	Indus Ind Bank	36,00,00,000	36,00,00,000
19	Indus Ind Bank	24,00,00,000	32,00,00,000
20	Indus Ind Bank	15,00,00,000	20,00,00,000
21	HDFC	26,47,05,883	39,70,58,824
22	HDFC	60,00,00,000	-
23	HDFC	1,15,50,00,000	1,47,00,00,000
24	HDFC	23,52,94,119	35,29,41,177
25	HDFC	40,00,00,000	76,66,66,667
26	HDFC	20,00,00,002	38,33,33,334
27	HDFC	45,53,85,715	65,17,85,715
28	State Bank of Mauritius	-	37,50,00,000
	Canara Bank Institutions	64,97,364	83,99,028
	HDFC Bank Institutions	2,41,64,129	6,17,346
	Axis Bank Institutions	6,08,45,803	-
	ICICI Bank Institutions	2,41,59,852	-
		10,37,78,21,719	11,33,23,80,514
	OTHERS		
	Vehicle Loans	4,85,30,418	9,97,77,960
	TOTAL	4,85,30,418	9,97,77,960
	GRAND TOTAL	10,42,63,52,137	11,43,21,58,474



SRM INSTITUTE OF SCIENCE AND TECHNOLOGY
NO: 3,VEERASAMY STREET,WEST MAMBALAM, CHENNAI - 600 033.

Current Liabilities & Provisions
SCHEDULE-3

<u>S.No</u>	<u>Particulars</u>	<u>31.03.2023</u>	<u>31.03.2022</u>
		Rs.	Rs.
1	Advance Received	16,77,41,059	95,88,78,790
2	Sundry Creditors	1,27,68,49,359	54,45,61,403
3	Other Liabilities	2,36,69,56,964	1,28,40,69,153
Total		3,81,15,47,382	2,78,75,09,346



SRM INSTITUTE OF SCIENCE AND TECHNOLOGY
NO. 1, VEERASAMY STREET, WEST MUMBAI, CHENNAI - 600 033

SCHEDULE OF FIXED ASSETS AS ON 31.03.2022

SCHEDULE - 4

S. No.	Particulars	1.04.2022		Additions		31.03.2022		Dep. %	WDV 01.04.2022	Acc. Depr. 01.04.2022	Dis. by Wd. Cur. year	Deletions Cur. year	Acc. Depr. 31.03.2022	WDV as on 31.03.2022
		Rs.	Rs.	Rs.	Rs.	Rs.	Rs.							
		Rs.	Rs.	Rs.	Rs.	Rs.	Rs.							
1	Land	1,77,52,93,287	4,25,60,520	19,39,95,330	22,65,37,126	14,60,48,950	0	0	1,77,52,93,287	14,60,48,950	56,56,26,270	13,82,28,36,792	10,85,60,02,000	1,40,90,68,550
2	BUILDING	20,69,45,71,349	57,72,44,079	1,39,47,33,431	2,48,20,77,430	20,90,16,68,460	100%	100%	11,40,38,58,124	2,97,22,86,763	29,77,28,701	3,26,80,16,665	3,26,80,16,665	1,78,67,61,470
3	Library Equipments	4,06,41,20,865	19,53,92,747	19,93,62,325	39,06,55,072	5,05,47,75,935	15%	15%	3,40,38,34,100	1,04,23,82,305	8,23,66,083	1,12,56,88,388	1,12,56,88,388	50,98,07,744
4	Electrical Equipments	1,52,15,56,359	245,36,964	8,56,13,246	11,33,39,782	1,63,54,36,312	10%	10%	1,35,89,28,842	40,36,55,740	8,25,16,006	46,25,72,848	46,25,72,848	90,77,71,536
5	Furniture and Fixtures	94,64,94,064	4,13,33,854	8,22,61,964	12,44,55,519	1,07,39,49,982	10%	10%	83,41,66,812	55,23,60,232	6,54,47,333	65,50,93,735	65,50,93,735	41,23,11,046
6	Office Equipments	85,83,83,283	3,78,36,523	13,02,20,716	16,86,57,249	1,02,27,48,812	15%	15%	72,51,33,03,012	79,46,65,630	7,06,42,706	85,83,83,744	85,83,83,744	45,70,46,964
7	Vehicles	1,21,61,81,020	40,40,648	10,12,12,957	11,64,14,405	1,31,83,03,012	100%	100%	42,34,17,469	38,36,97,311	2,47,91,543	44,79,08,958	44,79,08,958	27,82,01,963
8	Library	39,34,61,250	12,01,371	1,14,68,660	1,67,60,036	41,36,23,205	80%	80%	11,97,66,140	1,46,62,97,731	23,92,02,112	1,90,81,101	1,90,81,101	1,71,15,154
9	Computers	1,98,56,56,596	18,17,33,750	3,54,308	3,54,308	22,35,25,037	100%	100%	1,98,56,56,596	1,98,56,56,596	2,82,441	-	-	22,35,25,037
10	Assets Creating - 500	1,80,03,646	-	-	-	-	-	-	-	-	-	-	-	-
11	Capital Work in Progress/ Advances	12,91,00,973	-	9,44,24,464	9,44,24,464	22,35,25,037	-	-	12,91,00,973	-	-	-	-	-
	Total	36,61,35,20,204	1,09,34,80,114	3,68,17,28,172	4,18,15,16,386	8,63,87,15,790			17,89,07,50,965	71,72,27,71,210	1,42,54,45,186	(3,62,91,87,767)	10,21,90,28,332	15,79,73,83,332

Refer note 1 to Schedule 4.



SRM INSTITUTE OF SCIENCE AND TECHNOLOGY
NO: 3,VEERASAMY STREET,WEST MAMBALAM, CHENNAI - 600 033.

Current Assets Loans & Advance

SCHEDULE -5

<u>S.No</u>	<u>Particulars</u>	<u>31.03.2023</u>	<u>31.03.2022</u>
		Rs.	Rs.
1	Cash & Bank Balances	2,07,63,72,719	2,34,19,57,084
2	Sundry Debtors	1,18,78,71,319	1,30,30,84,360
3	Deposits with Banks	2,06,05,76,749	1,06,18,87,628
4	Deposit others	59,53,83,990	7,03,15,669
5	Stock on Hand	8,63,32,582	5,02,37,573
6	Other Current Assets	2,08,87,80,305	2,74,36,02,273
	Total	8,09,53,17,664	7,57,10,84,587



SRM INSTITUTE OF SCIENCE AND TECHNOLOGY
No: 3, Veerasamy street, West Mambalam, Chennai-600033

Schedule 6

SIGNIFICANT ACCOUNTING POLICIES AND NOTES TO ACCOUNTS

1 General

Financial Statements are prepared under historical cost convention and in accordance with generally accepted accounting practices

2 Fixed Assets

Fixed Assets are stated at the values at which they are acquired, less accumulated depreciation. The value at which fixed assets are acquired includes all related expenses upto the date of putting them to use.

3 Depreciation

Depreciation is provided under written down value method, in accordance with rates and rules prescribed in Income Tax Act.

4 Inventories

Stores & Medicines are valued at cost or market price whichever is lower.

5 Fee Collections

Fees from students are accounted on the basis of accrual method of accounting.

6 Foreign Exchange Transactions

a) Transactions in foreign currency are initially accounted at the exchange rate prevailing on the date of transactions, and adjusted appropriately with the difference in the rate of exchange arising on actual receipt / payment during the year.

b) At each Balance Sheet date

Foreign currency monetary items are reported using the rate of exchange arising on that date

Foreign currency non-monetary items are reported using the exchange rate at which they are initially recognised.

c) UNHEDGE FOREIGN CURRENCY EXPOSURE

For financial year 2022-23 NIL (PY - NIL)

7 Taxation

No provision for incometax is considered as the Trust is exempt from tax under Section 10(23C) of the Income Tax Act.

8 Impairment of Assets

Impairment losses, if any, are recognised in accordance with Accounting Standard 28 issued in this regard by Institute of Chartered Accountants of India

9

During FY 2022-23, land and buildings amounting to Rs. 480.39 crores (Rs. 140.62 pertaining to Ramapuram campus and Rs. 339.76 crores of Trichy campus) were gifted to SRM Institute of Medical and Technical Research Trust. The value of these assets are reduced from the fixed assets and from the General Fund accumulated by the Trust.

10 Debtors and creditors balances as at 31 March 2023 are subject to confirmation.

11 Previous year figures

Previous year figures were regrouped wherever necessary.

FOR SRM INSTITUTE OF SCIENCE AND TECHNOLOGY

DR.T.R.PAARIVENDHAR
Managing Trustee

DATE : 25th October 2023
PLACE : CHENNAI



Vide our Report of Even Date
B.PURUSHOTTAM & CO.,
CHARTERED ACCOUNTANTS
Registration No. 002808S

B.S. PURUSHOTTAM
Partner
Membership No.026785



INDEPENDENT AUDITORS' REPORT

**To the Trustees of SRM Institute of Science and Technology
Report on the Audit of Financial Statements**

Opinion

We have audited the accompanying financial statements of SRM Institute of Science and Technology ("the Trust"), which comprise the Balance Sheet as of 31 March 2024, and the Income and Expenditure Statement for the year then ended on that date, and notes to the financial statements, including a summary of significant accounting policies and other explanatory information (hereinafter referred to as the "financial statements").

In our opinion and to the best of our information and according to the explanations given to us, the aforesaid financial statements give the information required and give a true and fair view in conformity with the accounting principles generally accepted in India, of the state of affairs of the Trust as of 31 March 2024 and its excess of income over expenditure for the year ended on that date.

Basis for Opinion

We conducted our audit of the financial statements in accordance with the Standards on Auditing ("SAs") issued by the Institute of Chartered Accountants of India ("ICAI"). Our responsibilities under those Standards are further described in the Auditor's Responsibilities for the Audit of the Standalone Financial Statements section of our report. We are independent of the Trust in accordance with the Code of Ethics issued by the Institute of Chartered Accountants of India, and we have fulfilled our other ethical responsibilities in accordance with these requirements and the ICAI's Code of Ethics. We believe that the audit evidence we have obtained is sufficient and appropriate to provide a basis for our audit opinion on the financial statements.

Management and the Trustee's Responsibility for the Financial Statements

The Management and the Trustees are responsible for the preparation of these financial statements that give a true and fair view of the financial position and financial performance of the Trust in accordance with accounting principles generally accepted in India. This responsibility also includes the design, implementation and maintenance of adequate internal controls, relevant to the preparation and presentation of the financial statements that give a true and fair view and are free from material misstatement, whether due to fraud or error.

The Management and the Trustees are also responsible for overseeing the Trust's financial reporting process.

Auditor's Responsibilities for the Audit of the Financial Statements

Our objectives are to obtain reasonable assurance about whether the financial statements as a whole are free from material misstatement, whether due to fraud or error, and to issue an auditor's report that includes our opinion. Reasonable assurance is a high level of assurance but is not a guarantee that an audit conducted in accordance with SAs will always detect a material misstatement when it exists. Misstatements can arise from fraud or error and are considered material if, individually or in



B. Purushottam & Co.

the aggregate, they could reasonably be expected to influence the economic decisions of users taken on the basis of these financial statements.

As part of an audit in accordance with SAs, we exercise professional judgment and maintain professional skepticism throughout the audit. We are also:

- Identify and assess the risks of material misstatement of the financial statements, whether due to fraud or error, design and perform audit procedures responsive to those risks, and obtain audit evidence that is sufficient and appropriate to provide a basis for our opinion. The risk of not detecting a material misstatement resulting from fraud is higher than for one resulting from error, as fraud may involve collusion, forgery, intentional omissions, misrepresentations, or the override of internal control.
- Obtain an understanding of internal financial controls relevant to the audit in order to design audit procedures that are appropriate in the circumstances, but not for purpose of expressing an opinion.
- Evaluate the appropriateness of accounting policies used and the reasonableness of accounting estimates and related disclosures made by management.
- Conclude on the appropriateness of management's use of the going concern basis of accounting and, based on the audit evidence obtained, whether a material uncertainty exists related to events or conditions that may cast significant doubt on the Trust's ability to continue as a going concern. If we conclude that a material uncertainty exists, we are required to draw attention in our auditor's report to the related disclosures in the financial statements or, if such disclosures are inadequate, to modify our opinion. Our conclusions are based on the audit evidence obtained up to the date of our auditor's report. However, future events or conditions may cause the Trust to cease to continue as a going concern.
- Evaluate the overall presentation, structure and content of the financial statements, including the disclosures, and whether the financial statements represent the underlying transactions and events in a manner that achieves fair presentation.

We communicate with the Trustee's regarding, among other matters, the planned scope and timing of the audit and significant audit findings, including any significant deficiencies in internal control that we identify during our audit.



for **B. Purushottam & Co.**
Chartered Accountants
Firm's Registration No. 0028085

B. S. Purushotham

B S Purushotham
Partner
Membership No. 026785
UDIN: 24026785BKDAJM1137

Place: Chennai
Date: 27th September 2024

SRM INSTITUTE OF SCIENCE AND TECHNOLOGY
NO.3.VEERASAMY STREET,WEST MAMBALAM, CHENNAI-600033
BALANCE SHEET AS AT 31.03.2024

LIABILITES	SCH	Amount in Rs.		ASSETS	SCH	Amount in Rs.	
		As at 31.03.2024	As at 31.03.2023			As at 31.03.2024	As at 31.03.2023
Corpus Fund		2,97,44,410	2,97,44,410	Fixed Assets	4	13,15,86,32,043	15,79,73,82,332
General Fund	1	6,50,32,70,167	9,62,50,56,067	Current Assets	5	7,66,63,54,086	8,09,53,17,664
Secured Loans	2	9,17,09,86,254	10,42,63,52,137	Loans & Advance			
Current Liabilities & Provisions	3	5,12,09,85,298	3,81,15,47,382				
		20,82,49,86,129	23,89,26,99,996			20,82,49,86,129	23,89,26,99,996

FOR SRM INSTITUTE OF SCIENCE & TECHNOLOGY

T.R. Paarivendhar

DR.T.R.PAARIVENDHAR
Managing Trustee

DATE : 27th September 2024
PLACE : CHENNAI



As per our Report of Even Date
B.PURUSHOTTAM & CO.,
CHARTERED ACCOUNTANTS
Registration No. 002808S

B.S. Purushottam

B.S.PURSHOTHAM
Partner
Membership No.025785



SRM INSTITUTE OF SCIENCE AND TECHNOLOGY
No: 3, Veerasamy Street, West Mambalam, Chennai-600033
INCOME & EXPENDITURE ACCOUNT FOR THE PERIOD ENDED 31.03.2024

EXPENDITURE	31-03-2024	2022-23	INCOME	31-03-2024	2022-23
	Rs.	Rs.		Rs.	Rs.
Establishment Expenses	8,26,65,78,995	7,08,25,97,412	Fees Collected by Educational Institutions	23,10,00,44,509	18,82,48,86,736
Laboratory Consumables	1,40,82,43,765	2,19,12,67,256	Interest Receipts	18,21,11,154	13,36,10,549
Electricity & Fuel Expenses	69,69,11,111	55,50,61,827	Income from Hospitals	3,65,98,05,549	4,32,65,51,515
Printing & Stationery	17,23,90,673	13,37,99,814	Rental Income	8,58,74,544	4,71,12,709
Postage & Telegrams	67,42,881	67,08,564			
Telephone Charges	4,85,19,904	3,86,17,772			
Travelling Expenses	11,28,98,170	9,36,58,401			
Vehicle Maintenance	14,23,53,556	15,68,07,888			
Advertisement	64,61,42,616	53,48,01,106			
Repairs & Maintenance	1,85,15,52,235	1,32,79,79,831			
Books & Periodicals	48,66,08,306	46,78,96,752			
Interest Charges	69,51,36,501	89,02,18,655			
Rent Expenses	13,45,10,398	10,42,60,243			
Rates & Taxes	28,47,88,479	8,00,26,413			
Examination Expenses	13,34,40,994	9,64,10,907			
Donations to Other Trusts	3,01,95,33,973	2,55,24,20,057			
Insurance	3,65,67,457	3,88,81,033			
Legal Fees	57,74,041	1,06,07,778			
Security Charges	51,94,96,638	45,73,04,721			
Staff Welfare	21,73,58,388	20,39,82,930			
General Charges	26,32,38,981	19,79,60,675			
Hostel and Mess Expenses	60,19,57,606	54,41,14,833			
Academic Expenses	1,24,26,11,623	73,38,34,552			
Audit Fees	23,60,000	20,06,000			
Bank Charges	9,44,58,830	8,89,60,923			
Depreciation	1,63,15,27,434	1,42,54,45,089			
Excess of Income over Exp	4,30,61,32,201	3,31,65,30,077			
	27,02,78,35,756	23,33,21,61,509		27,02,78,35,756	23,33,21,61,509

FOR SRM INSTITUTE OF SCIENCE & TECHNOLOGY

D.R.T.R. PAARIVENDHAR
Managing Trustee

DATE : 27th September 2024
PLACE : CHENNAI

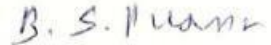

As per our report of even date
B. PURUSHOTTAM & CO.,
CHARTERED ACCOUNTANTS
Registration No. 002808S

B.S. PURUSHOTTAM
Partner
Membership No. 026785

SRM INSTITUTE OF SCIENCE AND TECHNOLOGY

NO: 3,VEERASAMY STREET,WEST MAMBALAM, CHENNAI - 600 033.

<u>GENERAL FUND</u>		
Schedule-1		
Particulars	31.03.2024 Rs	31.03.2023 Rs.
Opening Balance	9,62,50,56,067	11,21,24,31,419
Add: During the Year excess of Income over Expenditure	4,30,61,32,201	3,31,65,30,077
Less: Donation to SRM Education and Research Institute(SRM ERI)	(2,22,26,72,152)	-
Less: Donation to SRM Institute of Medical and Technical Research(SRM IMTR)	(5,20,52,45,949)	(4,80,39,05,429)
Less: Dayalu Ammal Charitable Trust	-	(10,00,00,000)
Total	6,50,32,70,167	9,62,50,56,067

SRM Institute of Medical and Technical Research & SRM Education and Research Institute

*Refer note 9 and 10 to Schedule 6

*Refer Schedule 4 for details of fixed assets transferred



SRM INSTITUTE OF SCIENCE AND TECHNOLOGY
NO: 3,VEERASAMY STREET,WEST MAMBALAM, CHENNAI - 600 033.
SCHEDULE 2: SECURED LOANS

Sl. No.	Particulars	31.03.2024	31.03.2023
		Rs.	Rs.
	BANK BORROWINGS		
1	City Union Bank	1,15,70,09,977	1,18,72,96,392
2	HDFC	87,53,15,631	17,97,09,924
3	Axis Bank	50,00,00,000	50,00,00,000
4	Indian Bank OD/WCDL	35,80,65,229	12,87,14,689
5	Indian Overseas Bank (MCC)	30,00,00,000	30,00,00,000
6	Indusind Bank	12,78,31,317	12,89,42,943
7	City Union Bank - Term Loan	-	30,00,00,000
8	City Union Bank - Term Loan	30,00,00,000	-
9	City Union Bank - Term Loan	50,00,00,000	-
10	City Union Bank - Term Loan	50,00,00,000	-
11	Indian Bank - Term Loan IV	57,00,00,000	57,00,00,000
12	Indian Bank - Term Loan V	-	9,21,04,904
13	ICICI Bank	1,00,00,00,000	-
14	ICICI Bank	-	45,00,00,000
	ICICI Bank	-	55,00,00,000
	ICICI Bank	-	25,00,00,000
	ICICI Bank	-	25,00,00,000
15	Axis Bank	-	50,00,00,000
16	Axis Bank	50,00,00,000	-
17	Axis Bank	-	50,00,00,000
18	Indus Ind Bank	17,50,00,000	31,50,00,000
19	Indus Ind Bank	36,00,00,000	36,00,00,000
20	Indus Ind Bank	16,00,00,000	24,00,00,000
21	Indus Ind Bank	10,00,00,000	15,00,00,000
22	HDFC	13,23,52,942	26,47,05,883
23	HDFC	-	60,00,00,000
24	HDFC	84,00,00,000	1,15,50,00,000
25	HDFC	11,76,47,061	23,52,94,119
26	HDFC	-	40,00,00,000
27	HDFC	-	20,00,00,002
28	HDFC	25,89,85,715	45,53,85,715
	Canara Bank Institutions	45,95,700	64,97,364
	HDFC Bank Institutions	4,09,95,520	2,41,64,129
	Axis Bank Institutions	18,81,05,886	6,08,45,803
	ICICI Bank Institutions	2,66,34,524	2,41,59,852
		9,09,25,39,508	10,37,78,21,719
	OTHERS		
	Vehicle Loans	7,84,46,746	4,85,30,418
	TOTAL	7,84,46,746	4,85,30,418
	GRAND TOTAL	9,17,09,86,254	10,42,63,52,137



SRM INSTITUTE OF SCIENCE AND TECHNOLOGY
NO: 3,VEERASAMY STREET,WEST MAMBALAM, CHENNAI - 600 033.

Current Liabilities & Provisions
SCHEDULE-3

S.No	Particulars	31.03.2024	31.03.2023
		Rs.	Rs.
1	Advance Received	23,17,27,705	16,77,41,059
2	Sundry Creditors	1,44,58,72,807	1,27,68,49,359
3	Other Liabilities	3,44,33,84,786	2,36,69,56,964
Total		5,12,09,85,298	3,81,15,47,382



Abstract

† Transaction is not eligible for the credit under Section 453E.

† Depreciation is not charged for this asset.

Details of Agents Transferred to 201M 2019 and 201M 2020: [Click here](#)

Details of Assets Transferred to SPV MTR and SPV ECR during the year



SRM INSTITUTE OF SCIENCE AND TECHNOLOGY
NO: 3,VEERASAMY STREET,WEST MAMBALAM, CHENNAI - 600 033.

Current Assets Loans & Advance

SCHEDULE -5

<u>S.No</u>	<u>Particulars</u>	<u>31.03.2024</u>	<u>31.03.2023</u>
		Rs.	Rs.
1	Cash & Bank Balances	1,46,26,53,498	2,07,63,72,719
2	Sundry Debtors	1,24,64,06,403	1,18,78,71,319
3	Deposits with Banks	1,30,72,02,892	2,06,05,76,749
4	Deposit Others	60,37,61,830	59,53,83,990
5	Stock on Hand	8,84,54,087	8,63,32,582
6	Other Current Assets	2,95,78,75,376	2,08,87,80,305
	Total	7,66,63,54,086	8,09,53,17,664



SRM INSTITUTE OF SCIENCE AND TECHNOLOGY
No: 3, Veerasamy Street, West Mambalam, Chennai-600033
Schedule 6

SIGNIFICANT ACCOUNTING POLICIES AND NOTES TO ACCOUNTS

1 General

Financial Statements are prepared under historical cost convention and in accordance with generally accepted accounting practices.

2 Fixed Assets

Fixed Assets are stated at the values at which they are acquired, less accumulated depreciation. The value at which fixed assets are acquired includes all related expenses upto the date of putting them to use.

3 Depreciation

Depreciation is provided under written down value method, in accordance with rates and rules prescribed in Income Tax Act.

4 Inventories

Stores & Medicines are valued at cost or market price whichever is lower.

5 Fee Collections

Fees from students are accounted on the basis of accrual method of accounting.

6 Foreign Exchange Transactions

a) Transactions in foreign currency are initially accounted at the exchange rate prevailing on the date of transactions, and adjusted appropriately with the difference in the rate of exchange arising on actual receipt / payment during the year.

b) At each Balance Sheet date

Foreign currency monetary items are reported using the rate of exchange arising on that date

Foreign currency non-monetary items are reported using the exchange rate at which they are initially recognised.

c) UNHEDGE FOREIGN CURRENCY EXPOSURE

For financial year 2023-24 NIL (PY - NIL)

7 Taxation

No provision for incometax is considered as the Trust is exempt from tax under Section 10(23C) of the Income Tax Act.

8 Impairment of Assets

Impairment losses, if any, are recognised in accordance with Accounting Standard 28 issued in this regard by Institute of Chartered Accountants of India.

9

During FY 2023-24, the Trust had transferred remaining land and building, other fixed assets and assets & liability balances in the Ramapuram & Trichy Campus to SRM Institute of Medical and Technical Research Trust (SRM IMTR) as a gift. The total value of this transfer amounted to INR 520.52 crores, which is reduced from the General Fund accumulated by the Trust.

10

During FY 2023-24, the Trust had land and building, other fixed assets and assets & liability balances of SRM Institute of Medical Sciences (SIMS) to SRM Educational and Research Institute (SRM ERI) as a gift. The total value of this transfer amounted to INR 222.26 crores, which is reduced from the General Fund accumulated by the Trust.

11 Debtors and Creditors balances as at 31 March 2024 are subject to confirmation.

12 Previous year figures

Previous year figures were regrouped wherever necessary.

FOR SRM INSTITUTE OF SCIENCE AND TECHNOLOGY

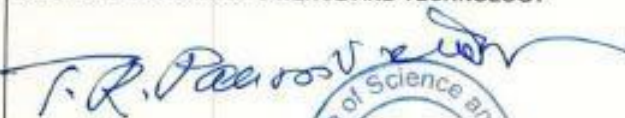
DR.T.R.PAARIVENDHAR
Managing Trustee

DATE : 27th September 2024
PLACE : CHENNAI



Vide our Report of Even Date
B.PURUSHOTAM & CO.,
CHARTERED ACCOUNTANTS
Registration No. 002808S

B.S.PURSHOTHAM
Partner
Membership No.026785



All India Council for Technical Education

(A Statutory body under Ministry of HRD, Govt. of India)

Nelson Mandela Marg, Vasant Kunj, New Delhi-110070 Website: www.aicte-india.org



APPROVAL PROCESS 2020-21

Extension of Approval (EoA)

F.No. Southern/1-7010314550/2020/EOA

Date: 13-Jun-2020

To,

The Principal Secretary
(Higher Education) Govt. of Tamil Nadu,
N. K. M. Bld. 6th Floor Secretariat,
Chennai-600009

Sub: Extension of Approval for the Academic Year 2020-21

Ref: Application of the Institution for Extension of Approval for the Academic Year 2020-21

Sir/Madam,

In terms of the provisions under the All India Council for Technical Education (Grant of Approvals for Technical Institutions) Regulations 2020 notified by the Council vide notification number F.No. AB/AICTE/REG/2020 dated 4th February 2020 and norms standards, procedures and conditions prescribed by the Council from time to time, I am directed to convey the approval to

Permanent Id	1-3662200961	Application Id	1-7010314550
Name of the Institute	SRM INSTITUTE OF SCIENCE AND TECHNOLOGY RAMAPURAM PART CAMPUS	Name of the Society/Trust	SRM INSTITUTE OF SCIENCE AND TECHNOLOGY
Institute Address	1, JAWAHARLAL NEHRU SALAI (100 FEET ROAD), VADAPALANI, CHENNAI 600 026., CHENNAI [MADRAS], CHENNAI, Tamil Nadu, 600026	Society/Trust Address	3, VEERASAMY STREET, WEST MAMBALAM, CHENNAI, CHENNAI, Tamil Nadu, 600033
Institute Type	Deemed to be University(Pvt)	Region	Southern

To conduct following Courses with the Intake indicated below for the Academic Year 2020-21

Program	Level	Course	Affiliating Body (University /Body)	Intake Approved for 2019-20	Intake Approved for 2020-21	NRI Approval Status	PIO / FN / Gulf quota/ OCI/ Approval Status
ENGINEERING AND TECHNOLOGY	UNDER GRADUATE	COMPUTER SCIENCE & ENGINEERING	SRM Institute of Science & Technology, Chennai	180	120	NA	NA
ENGINEERING AND TECHNOLOGY	UNDER GRADUATE	MECHANICAL ENGINEERING	SRM Institute of Science & Technology, Chennai	120	60	NA	NA
ENGINEERING AND TECHNOLOGY	UNDER GRADUATE	ELECTRONICS & COMMUNICATION ENGG	SRM Institute of Science & Technology, Chennai	120	60	NA	NA

MANAGEMENT	POST GRADUATE	MBA	SRM Institute of Science & Technology, Chennai	120	180	NA	NA
ENGINEERING AND TECHNOLOGY	UNDER GRADUATE	Electronics & Computer Engineering	SRM Institute of Science & Technology, Chennai	60	60	NA	NA
ENGINEERING AND TECHNOLOGY	UNDER GRADUATE	Computer Science & Engineering with Specialisation in Artificial Intelligence & Machine Learning	SRM Institute of Science & Technology, Chennai	60	60	NA	NA
ENGINEERING AND TECHNOLOGY	UNDER GRADUATE	Mechanical & Automation Engineering	SRM Institute of Science & Technology, Chennai	60	60	NA	NA
ENGINEERING AND TECHNOLOGY	UNDER GRADUATE	MECHANICAL ENGINEERING	SRM Institute of Science & Technology, Chennai	120	120	NA	NA
ENGINEERING AND TECHNOLOGY	UNDER GRADUATE	ELECTRONICS & COMMUNICATION ENGINEERING	SRM Institute of Science & Technology, Chennai	60	60	NA	NA
ENGINEERING AND TECHNOLOGY	UNDER GRADUATE	COMPUTER SCIENCE & ENGINEERING	SRM Institute of Science & Technology, Chennai	60	60	NA	NA
ENGINEERING AND TECHNOLOGY	UNDER GRADUATE	COMPUTER SCIENCE & BUSINESS SYSTEM	SRM Institute of Science & Technology, Chennai	60	60	NA	NA
ENGINEERING AND TECHNOLOGY	UNDER GRADUATE	Mechanical Engineering with specialisation in Artificial Intelligence and Machine Learning	SRM Institute of Science & Technology, Chennai	0	60##\$\$	NA	NA
ENGINEERING AND TECHNOLOGY	UNDER GRADUATE	Computer Science & Engineering with specialisation in Big Data Analytics	SRM Institute of Science & Technology, Chennai	0	60##\$\$	NA	NA
ENGINEERING AND TECHNOLOGY	UNDER GRADUATE	Electronics & Communication Engineering with specialisation in Data Science	SRM Institute of Science & Technology, Chennai	0	60##\$\$	NA	NA

Approved New Course(s)

\$\$ Course(s) should be offered in Emerging Area

Course(s) Applied for Closure by the Institute for the Academic Year 2020-21

Program	Level	Course	Affiliating Body (Univ/Body)	Course Closure Status
ENGINEERING AND TECHNOLOGY	UNDER GRADUATE	Electronics & Communication Engineering with Specialisation in Bio-Medical Engineering	SRM Institute of Science & Technology, Chennai	Pending ^{\$}
ENGINEERING AND TECHNOLOGY	UNDER GRADUATE	Mechanical & Smart Manufacturing	SRM Institute of Science & Technology, Chennai	Pending ^{\$}

^{\$} Due to non-submission of NOC's from University / Board and / or State Government

It is mandatory to comply with all the essential requirements as given in APH 2020-21 (Appendix 6)

The Institution/ University is having the following deficiencies as per the online application submitted to AICTE and the same shall be complied within Two year from the date of issue of this EoA

Deficiencies Noted based on Self Disclosure	
Particulars	Deficiency
1. Faculty Deficiency	Yes

*Please refer Deficiency Report for details

Important Instructions

1. The State Government/ UT/ Directorate of Technical Education/ Directorate of Medical Education shall ensure that 10% of reservation for Economically Weaker Section (EWS) as per the reservation policy for admission, operational from the Academic year 2020-21 is implemented without affecting the reservation percentages of SC/ ST/ OBC/ General. However, this would not be applicable in the case of Minority Institutions referred to the Clause (1) of Article 30 of Constitution of India. Such Institution shall be permitted to increase in annual permitted strength over a maximum period of two years beginning with the Academic Year 2020-21
2. The Institution offering courses earlier in the Regular Shift, First Shift, Second Shift/Part Time now amalgamated as total intake shall have to fulfil all facilities such as Infrastructure, Faculty and other requirements as per the norms specified in the Approval Process Handbook 2020-21 for the Total Approved Intake. Further, the Institutions Deemed to be Universities/ Institutions having Accreditation/ Autonomy status shall have to maintain the Faculty: Student ratio as specified in the Approval Process Handbook. All such Institutions/ Universities shall have to create the necessary Faculty, Infrastructure and other facilities WITHIN 2 YEARS to fulfil the norms based on the Affidavit submitted to AICTE.
3. In case of any differences in content in this Computer generated Extension of Approval Letter, the content/information as approved by the Executive Council / General Council as available on the record of AICTE shall be final and binding.
4. Strict compliance of Anti-Ragging Regulation: - Approval is subject to strict compliance of provisions made in AICTE Regulation notified vide F. No. 373/Legal/AICTE/2009 dated July 1, 2009 for Prevention and Prohibition of Ragging in Technical Institutions. In case Institution fails to take adequate steps to Prevent Ragging or fails to act in accordance with AICTE Regulation or fails to punish perpetrators or incidents of Ragging, it will be liable to take any action as defined under clause 9(4) of the said Regulation.

Prof.Rajive Kumar
Member Secretary, AICTE

Copy to:

1. **The Director Of Technical Education**, Tamil Nadu**

2. **The Registrar**,**
Srm Institute Of Science & Technology, Chennai
3. **The Principal / Director,**
SRM INSTITUTE OF SCIENCE AND TECHNOLOGY RAMAPURAM PART CAMPUS
1, Jawaharlal Nehru Salai (100 Feet Road), Vadapalani, Chennai 600 026.,
Chennai [Madras],Chennai,
Tamil Nadu,600026
4. **The Secretary / Chairman,**
3, VEERASAMY STREET, WEST MAMBALAM
CHENNAI,CHENNAI
Tamil Nadu,600033
5. **The Regional Officer,**
All India Council for Technical Education
Shastri Bhawan 26, Haddows Road
Chennai - 600 006, Tamil Nadu
6. **Guard File(AICTE)**

Note: Validity of the Course details may be verified at <http://www.aicte-india.org/>

** Individual Approval letter copy will not be communicated through Post/Email. However, consolidated list of Approved Institutions(bulk) will be shared through official Email Address to the concerned Authorities mentioned above.

All India Council for Technical Education

(A Statutory body under Ministry of Education, Govt. of India)

Nelson Mandela Marg, Vasant Kunj, New Delhi-110070 Website: www.aicte-india.org



APPROVAL PROCESS 2021-22

Extension of Approval (EoA)

F.No. Southern/1-9320654491/2021/EOA

Date: 02-Jul-2021

To,

The Principal Secretary
(Higher Education) Govt. of Tamil Nadu,
N. K. M. Bld. 6th Floor Secretariat,
Chennai-600009

Sub: Extension of Approval for the Academic Year 2021-22

Ref: Application of the Institution for Extension of Approval for the Academic Year 2021-22

Sir/Madam,

In terms of the provisions under the All India Council for Technical Education (Grant of Approvals for Technical Institutions) Regulations, 2021 Notified on 4th February, 2020 and amended on 24th February 2021 and norms standards, procedures and conditions prescribed by the Council from time to time, I am directed to convey the approval to:

Permanent Id	1-3662200961	Application Id	1-9320654491
Name of the Institution /University	SRM INSTITUTE OF SCIENCE AND TECHNOLOGY RAMAPURAM PART CAMPUS	Name of the Society/Trust	SRM INSTITUTE OF SCIENCE AND TECHNOLOGY
Institution /University Address	1, JAWAHARLAL NEHRU SALAI (100 FEET ROAD), VADAPALANI, CHENNAI 600 026., CHENNAI [MADRAS], CHENNAI, Tamil Nadu, 600026	Society/Trust Address	3, VEERASAMY STREET, WEST MAMBALAM, CHENNAI, CHENNAI, Tamil Nadu, 600033
Institution /University Type	Deemed to be University(Pvt)	Region	Southern

To conduct following Programs / Courses with the Intake indicated below for the Academic Year 2021-22

Program	Level	Course	Affiliating Body (University /Body)	Intake Approved for 2020-21	Intake Approved for 2021-22	NRI Approval Status	FN / Gulf quota/ OCI/ Approval Status
ENGINEERING AND TECHNOLOGY	UNDER GRADUATE	COMPUTER SCIENCE & ENGINEERING	SRM Institute of Science & Technology, Chennai	120	120	NA	NA
ENGINEERING AND TECHNOLOGY	UNDER GRADUATE	MECHANICAL ENGINEERING	SRM Institute of Science & Technology, Chennai	60	120	NA	NA
ENGINEERING AND TECHNOLOGY	UNDER GRADUATE	ELECTRONICS & COMMUNICATION ENGG	SRM Institute of Science & Technology, Chennai	60	60	NA	NA

MANAGEMENT	POST GRADUATE	MBA	SRM Institute of Science & Technology, Chennai	180	180	NA	NA
ENGINEERING AND TECHNOLOGY	UNDER GRADUATE	Computer Science & Engineering with Specialisation in Artificial Intelligence & Machine Learning	SRM Institute of Science & Technology, Chennai	60	60	NA	NA
ENGINEERING AND TECHNOLOGY	UNDER GRADUATE	COMPUTER SCIENCE & BUSINESS SYSTEM	SRM Institute of Science & Technology, Chennai	60	60	NA	NA
ENGINEERING AND TECHNOLOGY	UNDER GRADUATE	Mechanical Engineering with specialisation in Artificial Intelligence and Machine Learning	SRM Institute of Science & Technology, Chennai	60	60	NA	NA
ENGINEERING AND TECHNOLOGY	UNDER GRADUATE	Computer Science & Engineering with specialisation in Big Data Analytics	SRM Institute of Science & Technology, Chennai	60	60	NA	NA
ENGINEERING AND TECHNOLOGY	UNDER GRADUATE	Electronics & Communication Engineering with specialisation in Data Science	SRM Institute of Science & Technology, Chennai	60	60	NA	NA
ENGINEERING AND TECHNOLOGY	POST GRADUATE	COMPUTER SCIENCE & ENGINEERING	SRM Institute of Science & Technology, Chennai	0	18##	NA	NA

Approved New Course(s)

\$\$ New Course(s)/Increase in Intake should be offered in Emerging Area

\$\$ New Course(s)/Increase in Intake should be offered in Emerging Area

Course(s) Applied for Closure by the Institution for the Academic Year 2021-22

Program	Level	Course	Affiliating Body (Univ/Body)	Course Closure Status
ENGINEERING AND TECHNOLOGY	UNDER GRADUATE	Electronics & Computer Engineering	SRM Institute of Science & Technology, Chennai	Approved
ENGINEERING AND TECHNOLOGY	UNDER GRADUATE	Mechanical & Automation Engineering	SRM Institute of Science & Technology, Chennai	Approved
ENGINEERING AND TECHNOLOGY	UNDER GRADUATE	MECHANICAL ENGINEERING	SRM Institute of Science & Technology, Chennai	Approved

ENGINEERING AND TECHNOLOGY	UNDER GRADUATE	ELECTRONICS & COMMUNICATION ENGINEERING	SRM Institute of Science & Technology, Chennai	Approved
ENGINEERING AND TECHNOLOGY	UNDER GRADUATE	COMPUTER SCIENCE & ENGINEERING	SRM Institute of Science & Technology, Chennai	Approved

It is mandatory to comply with all the essential requirements as given in APH 2021-22 (Appendix 6)

Important Instructions

1. The State Government/ UT/ Directorate of Technical Education/ Directorate of Medical Education shall ensure that 10% of reservation for Economically Weaker Section (EWS) as per the reservation policy for admission, operational from the Academic year 2019-20 is implemented without affecting the reservation percentages of SC/ ST/ OBC/ General. However, this would not be applicable in the case of Minority Institutions referred to the Clause (1) of Article 30 of Constitution of India. Such Institution shall be permitted to increase in annual permitted strength over a maximum period of two years.
2. The Institution offering courses earlier in the Regular Shift, First Shift, Second Shift/Part Time now amalgamated as total intake shall have to fulfil all facilities such as Infrastructure, Faculty and other requirements as per the norms specified in the Approval Process Handbook 2021-22 for the Total Approved Intake. Further, the Institutions Deemed to be Universities/ Institutions having Accreditation/ Autonomy status shall have to maintain the Faculty: Student ratio as specified in the Approval Process Handbook.
3. Strict compliance of Anti-Ragging Regulation, Establishment of Committee for SC/ ST, Establishment of Internal Complaint Committee (ICC), Establishment of Online Grievance Redressal Mechanism, Barrier Free Built Environment for disabled and elderly persons, Fire and Safety Certificate should be maintained as per the provisions made in Approval Process Handbook and AICTE Regulation notified from time to time.
4. In case of any differences in content in this Computer generated Extension of Approval Letter, the content/information as approved by the Executive Council / General Council as available on the record of AICTE shall be final and binding.

Prof.Rajive Kumar
Member Secretary, AICTE

Copy ** to:

1. **The Director of Technical Education**, Tamil Nadu**
2. **The Registrar**,
Srm Institute Of Science & Technology, Chennai**
3. **The Principal / Director,
SRM INSTITUTE OF SCIENCE AND TECHNOLOGY RAMAPURAM PART CAMPUS
1, Jawaharlal Nehru Salai (100 Feet Road), Vadapalani, Chennai 600 026.,
Chennai [Madras],Chennai,
Tamil Nadu,600026**
4. **The Secretary / Chairman,
3, VEERASAMY STREET, WEST MAMBALAM
CHENNAI,CHENNAI
Tamil Nadu,600033**
5. **The Regional Officer,**

All India Council for Technical
Education Shastri Bhawan 26,
Haddows Road Chennai - 600
006, Tamil Nadu

6. Guard File(AICTE)

Note: Validity of the Course details may be verified at <http://www.aicte-india.org/> .

** Individual Approval letter copy will not be communicated through Post/Email. However, consolidated list of Approved Institutions(bulk) will be shared through official Email Address to the concerned Authorities mentioned above.

This is a computer generated Statement. No signature Required

All India Council for Technical Education

(A Statutory body under Ministry of Education, Govt. of India)

Nelson Mandela Marg, Vasant Kunj, New Delhi-110070 Website: www.aicte-india.org



APPROVAL PROCESS 2022-23

Extension of Approval (EoA)

F.No. Southern/1-10972981780/2022/EOA

Date: 03-Jul-2022

To,

The Principal Secretary
(Higher Education) Govt. of Tamil Nadu,
N. K. M. Bld. 6th Floor Secretariat,
Chennai-600009

Sub: Extension of Approval for the Academic Year 2022-23

Ref: Application of the Institution for Extension of Approval for the Academic Year 2022-23

Sir/Madam,

In terms of the provisions under the All India Council for Technical Education (Grant of Approvals for Technical Institutions) Regulations, 2022 Notified on 4th February, 2022 and amended on 24th February 2022 and norms standards, procedures and conditions prescribed by the Council from time to time, I am directed to convey the approval to

Permanent Id	1-3662200961	Application Id	1-10972981780
Name of the Institution	SRM INSTITUTE OF SCIENCE AND TECHNOLOGY RAMAPURAM PART CAMPUS	Name of the Society/Trust	SRM INSTITUTE OF SCIENCE AND TECHNOLOGY
Institution Address	1, JAWAHARLAL NEHRU SALAI (100 FEET ROAD), VADAPALANI, CHENNAI 600 026., CHENNAI [MADRAS], CHENNAI, Tamil Nadu, 600026	Society/Trust Address	3, VEERASAMY STREET, WEST MAMBALAM, CHENNAI, CHENNAI, Tamil Nadu, 600033
Institution Type	Deemed to be University(Pvt)	Region	Southern
Year of Establishment	2018		

To conduct following Courses with the Intake indicated below for the Academic Year 2022-23

Level	Program	Course	Affiliating Body (University /Body)	Intake Approved for 2021-22	Intake Approved for 2022-23	NRI Approval Status	FN / Gulf quota/ OCI/ Approval Status
UNDER GRADUATE	ENGINEERING AND TECHNOLOGY	COMPUTER SCIENCE & BUSINESS SYSTEM	NOT APPLICABLE	60	60	NA	Yes
UNDER GRADUATE	ENGINEERING AND TECHNOLOGY	COMPUTER SCIENCE & ENGINEERING	NOT APPLICABLE	120	120	NA	Yes
UNDER GRADUATE	ENGINEERING AND TECHNOLOGY	Computer Science & Engineering with Specialisation in Artificial Intelligence &	NOT APPLICABLE	60	120	NA	Yes

Level	Program	Course	Affiliating Body (University /Body)	Intake Approved for 2021-22	Intake Approved for 2022-23	NRI Approval Status	FN / Gulf quota/ OCI/ Approval Status
		Machine Learning					
UNDER GRADUATE	ENGINEERI NG AND TECHNOLO GY	Computer Science & Engineering with specialisation in Big Data Analytics	NOT APPLICABLE	60	60	NA	NA
UNDER GRADUATE	ENGINEERI NG AND TECHNOLO GY	ELECTRONICS & COMMUNICATIO N ENGG	NOT APPLICABLE	60	60	NA	Yes
UNDER GRADUATE	ENGINEERI NG AND TECHNOLO GY	Electronics & Communication Engineering with specialisation in Data Science	NOT APPLICABLE	60	60	NA	NA
UNDER GRADUATE	ENGINEERI NG AND TECHNOLO GY	MECHANICAL ENGINEERING	NOT APPLICABLE	120	120	NA	Yes
UNDER GRADUATE	ENGINEERI NG AND TECHNOLO GY	Mechanical Engineering with specialisation in Artificial Intelligence and Machine Learning	NOT APPLICABLE	60	60	NA	NA
POST GRADUATE	MANAGEM ENT	MBA	NOT APPLICABLE	180	240	NA	Yes
POST GRADUATE	ENGINEERI NG AND TECHNOLO GY	COMPUTER SCIENCE & ENGINEERING	NOT APPLICABLE	18	12	NA	NA
POST GRADUATE	MCA	MCA	NOT APPLICABLE	0	60##	NA	NA

Approved New Course(s)

It is mandatory to comply with all the essential requirements as given in APH 2022-23 (Appendix 6)

Important Instructions

1. The State Government/ UT/ Directorate of Technical Education/ Directorate of Medical Education shall ensure that 10% of reservation for Economically Weaker Section (EWS) as per the reservation policy for admission, operational from the Academic year 2019-20 is implemented without affecting the reservation percentages of SC/ ST/ OBC (NCL)/ General. However, this would not be applicable in the case of Minority Institutions referred to the Clause (1) of Article 30 of Constitution of India. Such Institution shall be permitted to increase in annual permitted strength over a maximum period of two years.
2. The Institution offering courses earlier in the Regular Shift, First Shift, Second Shift/Part Time are now amalgamated as total intake and shall have to fulfil all facilities such as Infrastructure, Faculty and other requirements as per the norms specified in the Approval Process Handbook 2022-23 for the Total Approved Intake. Further, the Institutions Deemed to be Universities/ Institutions having Accreditation/ Autonomy status shall have to maintain the Faculty: Student ratio as specified in the Approval Process Handbook. All such Institutions/ Universities shall have to create the necessary Faculty, Infrastructure and other facilities WITHIN 2 YEARS to fulfil the norms based on the Affidavit submitted to AICTE beginning with the Academic Year 2022-23
3. Strict compliance of Anti-Ragging Regulation, Establishment of Committee for SC/ ST, Establishment of Internal Complaint Committee (ICC), Establishment of Online Grievance Redressal Mechanism, Barrier Free Built Environment for disabled and elderly persons, Fire and Safety Certificate should be maintained as Approval Process Handbook and provisions made in AICTE Regulation notified from time to time.
4. In case of any differences in content in this Computer generated Extension of Approval Letter, the content/information as approved by the Executive Council / General Council as available on the record of AICTE shall be final and binding.

Pharmacy Institute: In compliance with the order dated 05.03.2020 passed by the Hon'ble Supreme Court of India in Transferred Petitions (CIVIL) No 87-101 of 2014, for the existing institutions offering courses in Pharmacy Programme, approval of Pharmacy Council of India (PCI) is mandatory and AICTE approval is NOT required. The requirements for running the Programme (Diploma / UG / PG) such as Land & Build-up Area, Student-faculty ratio, Intake etc. will be as per the respective regulatory body (PCI).

In case of any inconsistency in the course name and intake for EoA issued by AICTE and the approval by PCI, the approval of PCI shall prevail.

Architecture Institute: In compliance with the order dated 08.11.2019 passed by the Hon'ble Supreme Court of India in CA No.364/ 2005, for the existing Institutions offering Courses in Architecture Programme, approval by the Council of Architecture (CoA) is mandatory and AICTE approval is NOT required. The requirements for running the Programme (Diploma / UG / PG) such as Land & Build-up Area, Student-faculty ratio, Intake etc. will be as per respective regulatory body (CoA). In case of any inconsistency in the course name and intake for EoA issued by AICTE and the approval by CoA, the approval of CoA shall prevail.

Deemed to be University: Institutions Deemed to be Universities (Running Technical Education Programmes), it is mandatory to have AICTE approval from the Academic Year 2018-19 in compliance of the Hon'ble Supreme Court Order dated 03-11-2017 passed in CA No.17869- 17870 /2017.

Prof.Rajive Kumar
Member Secretary, AICTE

Copy to:

1. **The Director Of Technical Education**, Tamil Nadu**
2. **The Registrar****,
Not Applicable
3. **The Principal / Director**,
SRM INSTITUTE OF SCIENCE AND TECHNOLOGY RAMAPURAM PART CAMPUS
1, Jawaharlal Nehru Salai (100 Feet Road), Vadapalani, Chennai 600 026.,
Chennai [Madras], Chennai,
Tamil Nadu, 600026
4. **The Secretary / Chairman**,
3, VEERASAMY STREET, WEST MAMBALAM
CHENNAI, CHENNAI
Tamil Nadu, 600033

5. **The Regional Officer.**
All India Council for Technical Education
Shastri Bhawan 26, Haddows Road
Chennai - 600 006, Tamil Nadu

6. **Guard File(AICTE)**

Note: Validity of the Course details may be verified at <http://www.aicte-india.org/>

** Individual Approval letter copy will not be communicated through Post/Email. However, consolidated list of Approved Institutions(bulk) will be shared through official Email Address to the concerned Authorities mentioned above.

This is a computer generated Statement. No signature Required

All India Council for Technical Education

(A Statutory body under Ministry of Education, Govt. of India)

Nelson Mandela Marg, Vasant Kunj, New Delhi-110070 Website: www.aicte-india.org



APPROVAL PROCESS 2023-24

Extension of Approval (EoA)

F.No. Southern/1-36474848130/2023/EOA

Date: 10-Jun-2023

To,

The Principal Secretary
(Higher Education) Govt. of Tamil Nadu,
N. K. M. Bld. 6th Floor Secretariat,
Chennai-600009

Sub: Extension of Approval for the Academic Year 2023-24

Ref: Online application of the Institution submitted for Extension of Approval for the Academic Year 2023-24

Sir/Madam,

In terms of the provisions under the All India Council for Technical Education (Grant of Approvals for Technical Education) Regulations, 2020 notified on 4th February 2020 and amended on 24th February 2021 and norms standards, procedures and conditions prescribed by the Council from time to time, I am directed to convey the approval to:

Permanent Id	1-3662200961	Application Id	1-36474848130
Name of the Institution	SRM INSTITUTE OF SCIENCE AND TECHNOLOGY RAMAPURAM PART CAMPUS	Name of the Society/Trust	SRM INSTITUTE OF SCIENCE AND TECHNOLOGY
Institution Address	1, JAWAHARLAL NEHRU SALAI (100 FEET ROAD), VADAPALANI, CHENNAI 600 026., CHENNAI [MADRAS], CHENNAI, Tamil Nadu, 600026	Society/Trust Address	3, VEERASAMY STREET, WEST MAMBALAM, CHENNAI, CHENNAI, Tamil Nadu, 600033
Institution Type	Deemed to be University(Pvt)	Region	Southern
Year of Establishment	2018		

To conduct following Courses with the Intake indicated below for the Academic Year 2023-24

Level	Program	Course	Affiliating Body (University /Body)	Intake Approved for 2022-23	Intake Approved for 2023-24	NRI Approval Status	FN / Gulf quota/ OCI/ Approval Status
UNDER GRADUATE	ENGINEERING AND TECHNOLOGY	COMPUTER SCIENCE & BUSINESS SYSTEM	NOT APPLICABLE	60	60	NA	No
UNDER GRADUATE	ENGINEERING AND TECHNOLOGY	COMPUTER SCIENCE & ENGINEERING	NOT APPLICABLE	120	120	NA	No

Level	Program	Course	Affiliating Body (University /Body)	Intake Approved for 2022-23	Intake Approved for 2023-24	NRI Approval Status	FN / Gulf quota/ OCI/ Approval Status
UNDER GRADUATE	ENGINEERING AND TECHNOLOGY	Computer Science & Engineering with Specialisation in Artificial Intelligence & Machine Learning	NOT APPLICABLE	120	120	NA	No
UNDER GRADUATE	ENGINEERING AND TECHNOLOGY	Computer Science & Engineering with specialisation in Big Data Analytics	NOT APPLICABLE	60	60	NA	No
UNDER GRADUATE	ENGINEERING AND TECHNOLOGY	ELECTRONICS & COMMUNICATION ENGG	NOT APPLICABLE	60	60	NA	No
UNDER GRADUATE	ENGINEERING AND TECHNOLOGY	Electronics & Communication Engineering with specialisation in Data Science	NOT APPLICABLE	60	60	NA	No
UNDER GRADUATE	ENGINEERING AND TECHNOLOGY	MECH ENGG WITH SPL IN AUTOMATION AND ROBOTICS	NOT APPLICABLE	0	60##	NA	No
UNDER GRADUATE	ENGINEERING AND TECHNOLOGY	MECHANICAL ENGINEERING	NOT APPLICABLE	120	60	NA	No
UNDER GRADUATE	ENGINEERING AND TECHNOLOGY	Mechanical Engineering with specialisation in Artificial Intelligence and Machine Learning	NOT APPLICABLE	60	60	NA	No
POST GRADUATE	MANAGEMENT	MBA	NOT APPLICABLE	240	240	NA	No
POST GRADUATE	ENGINEERING AND TECHNOLOGY	COMPUTER SCIENCE & ENGINEERING	NOT APPLICABLE	12	12	NA	No
POST GRADUATE	COMPUTER APPLICATIONS	MCA	NOT APPLICABLE	60	60	NA	No

Level	Program	Course	Affiliating Body (University /Body)	Intake Approved for 2022-23	Intake Approved for 2023-24	NRI Approval Status	FN / Gulf quota/ OCI/ Approval Status
POST GRADUATE	MANAGEMENT	MBA (BANKING AND FINANCIAL SERVICES)	NOT APPLICABLE	0	30 ^{##}	NA	No
POST GRADUATE	ENGINEERING AND TECHNOLOGY	VLSI DESIGN	NOT APPLICABLE	0	12 ^{##}	NA	No

^{##} Approved New Course(s)

It is mandatory to comply with all the essential requirements as given in APH 2023-24 (Appendix 6)

Important Instructions

1. The State Government/ UT/ Directorate of Technical Education/ Directorate of Medical Education shall ensure that 10% of reservation for Economically Weaker Section (EWS) as per the reservation policy for admission, operational from the Academic year 2019-20 is implemented without affecting the reservation percentages of SC/ ST/ OBC(NCL) / General. However, this would not be applicable in the case of Minority Institutions referred to the Clause (1) of Article 30 of Constitution of India. Such Institution shall be permitted to increase in annual permitted strength over a maximum period of two years.
2. The Institution offering courses earlier in the Regular Shift, First Shift, Second Shift/Part Time are now amalgamated as total intake and shall have to fulfil all facilities such as Infrastructure, Faculty and other requirements as per the norms specified in the Approval Process Handbook 2023-24 for the Total Approved Intake. Further, the Institutions Deemed to be Universities/ Institutions having Accreditation/ Autonomy status shall have to maintain the Faculty: Student ratio as specified in the Approval Process Handbook.
3. Strict compliance of Anti-Ragging Regulation, Establishment of Committee for SC/ ST, Establishment of Internal Committee (IC), Establishment of Online Grievance Redressal Mechanism, Barrier Free Built Environment for disabled and elderly persons, Fire and Safety Certificate should be maintained as per the provisions made in Approval Process Handbook and AICTE Regulation notified from time to time.
4. In case of any differences in content in this Computer generated Extension of Approval Letter, the content/information as approved by the Executive Council / General Council as available on the record of AICTE shall be final and binding.
5. As per the AICTE Notification dated 29.01.2014 and amended thereto, it shall be mandatory for each Technical Education Institution, University Department and Institution Deemed to be University imparting Technical Education to get accreditation (NBA) for at least 60% of the eligible courses in the next ONE (1) Years' time, otherwise EoA for the subsequent Academic Year (A.Y. 2024-25) shall not be issued by the Council.
6. Deemed to be University: Institutions Deemed to be Universities (Running Technical Education Programmes), it is mandatory to have AICTE approval from the Academic Year 2018-19 in compliance of the Hon'ble Supreme Court Order dated 03-11-2017 passed in CA No.17869- 17870 /2017.

Copy to:

1. **The Director Of Technical Education**, Tamil Nadu**
2. **The Registrar**,
Not Applicable**
3. **The Principal / Director,**
SRM INSTITUTE OF SCIENCE AND TECHNOLOGY RAMAPURAM PART CAMPUS
1, Jawaharlal Nehru Salai (100 Feet Road), Vadapalani, Chennai 600 026.,Chennai
[Madras],Chennai,
Tamil Nadu,600026
4. **The Secretary / Chairman,**
3, VEERASAMY STREET, WEST MAMBALAM
CHENNAI,CHENNAI
Tamil Nadu,600033
5. **Guard File(AICTE)**

Note: Validity of the Course details may be verified at <http://www.aicte-india.org/>

** Individual Approval letter copy will not be communicated through Post/Email. However, a consolidated list of Approved Institutions(bulk) may be downloaded from the respective login id's.

This is a computer generated Statement. No signature Required



APPROVAL PROCESS 2024-25

Extension of Approval (EoA)

F.No. Southern/1-43657125664/2024/EOA

Date of Approval: 19-May-2024

To,

The Principal Secretary
(Higher Education) Govt. of Tamil Nadu,
N. K. M. Bld. 6th Floor Secretariat,
Chennai-600009

Sub: Extension of Approval for the Academic Year 2024-25

Ref: Online application of the Institution submitted for Extension of Approval for the Academic Year 2024-25

Sir/Madam,

In terms of the provisions under the All India Council for Technical Education (Grant of Approvals for Technical Education), Powers delegated in AICTE ACT 1987, (No 52 of 1987) chapter II - u/s 2(g) to regulate Technical and subsequent Regulations of AICTE, I am directed to convey the approval to:

Permanent Id	1-3662200961	Application Id	1-43657125664
Name of the Institution	SRM INSTITUTE OF SCIENCE AND TECHNOLOGY RAMAPURAM PART CAMPUS	Name of the Society/Trust	SRM INSTITUTE OF SCIENCE AND TECHNOLOGY
Institution Address	1, JAWAHARLAL NEHRU SALAI (100 FEET ROAD), VADAPALANI, CHENNAI 600 026., CHENNAI [MADRAS], CHENNAI, Tamil Nadu, 600026	Society/Trust Address	3, VEERASAMY STREET, WEST MAMBALAM, CHENNAI, CHENNAI, Tamil Nadu, 600033
Institution Type	Deemed to be University(Pvt)	Region	Southern
Year of Establishment	2018		

Opted for Introduction of New Program/Level	Yes	Introduction of Program/Level Approved or Not	Approved
---	-----	---	----------

To conduct following Programs/Courses with the Intake indicated below for the Academic Year 2024-25

Level	Program	Course	Affiliating Body (University /Body)	Intake Approved for 2023-24	Intake Approved for 2024-25	NRI Approval Status	FN / Gulf quota/ OCI/ Approval Status
UNDER GRADUATE	ENGINEERING AND TECHNOLOGY	COMPUTER SCIENCE & BUSINESS SYSTEM	NOT APPLICABLE	60	60	No	No
UNDER GRADUATE	ENGINEERING AND TECHNOLOGY	COMPUTER SCIENCE & ENGINEERING	NOT APPLICABLE	120	120	No	No

Level	Program	Course	Affiliating Body (University /Body)	Intake Approved for 2023-24	Intake Approved for 2024-25	NRI Approval Status	FN / Gulf quota/ OCI/ Approval Status
UNDER GRADUATE	ENGINEERING AND TECHNOLOGY	COMPUTER SCIENCE AND ENGINEERING (CYBER SECURITY)	NOT APPLICABLE	0	30 ^{##}	No	No
UNDER GRADUATE	ENGINEERING AND TECHNOLOGY	Computer Science & Engineering with Specialisation in Artificial Intelligence & Machine Learning	NOT APPLICABLE	120	120	No	No
UNDER GRADUATE	ENGINEERING AND TECHNOLOGY	Computer Science & Engineering with specialiation in Big Data Analytics	NOT APPLICABLE	60	60	No	No
UNDER GRADUATE	ENGINEERING AND TECHNOLOGY	ELECTRONICS & COMMUNICATION ENGG	NOT APPLICABLE	60	60	No	No
UNDER GRADUATE	ENGINEERING AND TECHNOLOGY	ELECTRONICS ENGINEERING (VLSI DESIGN AND TECHNOLOGY)	NOT APPLICABLE	0	30 ^{##}	No	No
UNDER GRADUATE	ENGINEERING AND TECHNOLOGY	Electronics & Communication Engineering with specialisation in Data Science	NOT APPLICABLE	60	60	No	No
UNDER GRADUATE	ENGINEERING AND TECHNOLOGY	MECHANICAL ENGINEERING	NOT APPLICABLE	60	60	No	No
UNDER GRADUATE	ENGINEERING AND TECHNOLOGY	Mechanical Engineering with specialisation in Artificial Intelligence and Machine Learning	NOT APPLICABLE	60	60	No	No
POST GRADUATE	MANAGEMENT	MBA	NOT APPLICABLE	240	240	No	No
POST GRADUATE	ENGINEERING AND TECHNOLOGY	COMPUTER SCIENCE & ENGINEERING	NOT APPLICABLE	12	12	No	No

Level	Program	Course	Affiliating Body (University /Body)	Intake Approved for 2023-24	Intake Approved for 2024-25	NRI Approval Status	FN / Gulf quota/ OCI/ Approval Status
POST GRADUATE	COMPUTER APPLICATIONS	MCA	NOT APPLICABLE	60	60	No	No
POST GRADUATE	MANAGEMENT	MBA (BANKING AND FINANCIAL SERVICES)	NOT APPLICABLE	30	30	No	No
POST GRADUATE	ENGINEERING AND TECHNOLOGY	VLSI DESIGN	NOT APPLICABLE	12	12	No	No

Approved New Course(s)

To conduct following Programs/Courses with the Intake indicated below for the Academic Year 2024-25

Level	Program	Course	Affiliating Body (University /Body)	Intake Approved for 2024-25	NRI Approval Status	FN / Gulf quota/ OCI/ Approval Status
UNDER GRADUATE	MANAGEMENT	BBA	SRM Institute of Science & Technology, Chennai	120	No	No
UNDER GRADUATE	COMPUTER APPLICATIONS	BCA	SRM Institute of Science & Technology, Chennai	120	No	No

The approval of BBA/BCA/BMS courses is on " as is where is basis" Intake Approved for BBA/BCA/BMS Course is Subject to the approval of the Concern University.

To conduct following Programs/Courses for Working Professional for the Academic Year 2024-25

Level	Program	Course	Working Professional Approved Intake 2024-25
UNDER GRADUATE	ENGINEERING AND TECHNOLOGY	ELECTRONICS & COMMUNICATION ENGG	30
UNDER GRADUATE	ENGINEERING AND TECHNOLOGY	MECHANICAL ENGINEERING	30
POST GRADUATE	ENGINEERING AND TECHNOLOGY	COMPUTER SCIENCE & ENGINEERING	30
POST GRADUATE	MANAGEMENT	MBA	30

Course(s) Applied for Closure by the Institution for the Academic Year 2024-25

Level	Program	Course	Affiliating Body (Univ/Body)	Course Closure Status	Intake Approved for 2024-25
UNDER GRADUATE	ENGINEERING AND TECHNOLOGY	MECH ENGG WITH SPL IN AUTOMATION AND ROBOTICS	NOT APPLICABLE	Approved	0

All AICTE approved Institutions are empowered to nurture ecosystems for Skilling (through Vocational courses) via making effective use of existing infrastructure facilities and human resources.

It is mandatory to comply with all the essential requirements as given in APH 2024-25 to 2027 (Chapter-VI)

Important Instructions

1. As per mandatory Disclosure of APH 2024-27(Annexure-18, page180) Institutions must disclose the following information submitted to Council at the Prominent location on its website.
 - i. Department wise availability of Infrastructure along with approved courses and intake approved by the Council.
 - ii. Faculty details: Department wise: Name& Designation of the faculty members/teaching staff along with their qualification, tenure of service in your organization, total experience, Institution should also disclose Student Faculty Ratio, Cadre Ratio.
 - iii. Additionally Audited Financial Statements for last 3 Financial years.
2. Reservation Policy of the Central Government (Including EWS) / Respective State Government/ UT as the case shall be applicable to all the Programmes. The concerned State Government/ UT Admission authority shall decide Modalities of Admission.
3. The Institution offering courses earlier in the Regular Shift, First Shift, Second Shift/Part Time are now amalgamated as total intake and shall have to fulfil all facilities such as Infrastructure, Faculty and other requirements as per the norms specified in the Approval Process Handbook 2024-25 to 2027 for the Total Approved Intake.
4. In case of any differences in content in this Computer generated Extension of Approval Letter, the content/information as approved by the **Executive Council / General Council as available on the record of AICTE shall be final and binding.**
5. All AICTE institutions are highly encouraged to get NBA/NAAC accreditation. All eligible AICTE institutions are thoroughly encouraged to participate in NIRF ranking process.
6. Deemed to be University: Institutions Deemed to be Universities (Running Technical Education Programmes), it is mandatory to have AICTE approval from the Academic Year 2018-19 in compliance of the Hon'ble Supreme Court Order dated 03-11-2017 passed in CA No.17869- 17870 /2017.
7. AICTE Approved Institutes are encouraged to utilize SWAYAM PLUS Courses up-to 40%
8. Internship is mandatory for all admitted students.
9. AICTE Approved Institutes are encouraged to make efficient use of the flagship schemes like:
 - a. Parakh: Student Gap analysis portal bases services.
 - b. Students Scholarship schemes like Pragati, Saksham, Swanath, ADF, etc.
 - c. Course in Indian Languages.
 - d. ATAL FDPs: Faculty training for Emerging areas and cutting edge Technologies.
 - e. Augmenting Utilization of Research Assets (AURA).
 - f. Smart India Hackathon: World's largest Open Innovation Platform.

Prof.Rajive Kumar
Member Secretary, AICTE

Copy to:

1. **The Director Of Technical Education**, Tamil Nadu**
2. **The Registrar**,
Not Applicable**
3. **The Principal / Director,
SRM INSTITUTE OF SCIENCE AND TECHNOLOGY RAMAPURAM PART CAMPUS
1, Jawaharlal Nehru Salai (100 Feet Road), Vadapalani, Chennai 600 026.,**

Chennai [Madras], Chennai,
Tamil Nadu, 600026

4. **The Secretary / Chairman,**
3, VEERASAMY STREET, WEST MAMBALAM
CHENNAI, CHENNAI
Tamil Nadu, 600033

5. **Guard File(AICTE)**

Note: Validity of the Course details may be verified at <http://www.aicte-india.org/>

** Individual Approval letter copy will not be communicated through Post/Email. However, a consolidated list of Approved Institutions(bulk) may be downloaded from the respective login id's.

This is a computer generated Statement. No signature Required